

[illegible]

ILLUSTRATED PARTS BREAKDOWN

DECconnect SYSTEM

HOW TO USE THE IPB

GENERAL

This IPB is compiled following the organization and nomenclature of the engineering drawing structure.

MAJOR ASSEMBLY LOCATOR (When Applicable)

The Major Assembly Locator (first illustration) is an index that provides a description and a figure reference for all illustrations used in this manual.

INDENTED PARTS LIST

This manual identifies each assembly being broken down (figure reference callout), and all parts of that assembly. Further breakdown of an assembly is shown by an asterisk (*) preceding the item callouts in the Description Column. The number of asterisks preceding an item is used to denote the subordination of that item with respect to the Major Assembly. A single asterisk preceding an item description indicates that the item is part of the major assembly being illustrated. Items that are subordinate to single asterisks items, are denoted by two asterisks (**) and immediately follow the related single asterisk item. This system of part identification provides a means for the user to identify the next higher assembly item and make alternate selections for parts when the required replacement part of assembly is not immediately available.

COLUMN CALLOUT DESCRIPTION

Figure and Item - Indicates the figure number and item number of each part.

Description - Lists the name of the part and pertinent specifications (when required). Asterisks preceding the description denote the subordination of the part to the next higher assembly.

DEC Part No. - Lists the Digital part ordering number. A blank in this column indicates a Digital part number was not assigned at the time of publication.

ECO Cut-In - The notation at the top of this column indicates the ECO level of the system (option), at which the IPB was initially prepared. Subsequent ECO level designations, that modify existing parts or add new parts to the device, are inserted in the ECO Cut-In column next to the part that is added or modified.

Used On Code - Letters in this column correspond to the variation codes assigned in Figure 1. Parts with an Alpha notation(s) are used only in those option variations. A blank indicates that the part is used on all option variations.

Ref Fig No. - A cross reference between illustrations. For each Major Assembly, the number in this column denotes the figure of the next higher assembly. For all subassemblies, the number in this column denotes the figure showing additional detailed breakdown.

PART NUMBER/PART DESCRIPTION SORT SECTION

Parts are sorted both numerically and alphabetically by description, referenced to a location within the IPB, by figure number and item number.

REVISION HISTORY				OTHER IPB MANUALS REFERENCED
PRINTING	ECO LEVEL		DATE	
3rd Printing	70-23678	00001-00001	22-DEC-89	N/A
	70-23675	00000-00000		
	70-22616	00000-00000		

Digital Equipment Corporation reserves the right, without notice, to make substitutions and modifications in the specifications of products documented in this manual and further reserves the right to withdraw any of these products from the market without notice.

Digital Equipment Corporation is not responsible for errors which may appear in the technical description (including illustrations and photographs) of the products covered by this manual.

None of the descriptions contained in this manual imply the granting of any license whatsoever to make, use or sell equipment constructed in accordance therewith.

Copyright © 1987, 1988, 1989 by Digital Equipment Corporation. All rights reserved.

The postage-paid READER'S COMMENTS form on the last page of this document requests your critical evaluation to assist us in preparing future documentation.

The following are trademarks of Digital Equipment Corporation :



DEC
DECconnect
DECserver
DECUS
DEMPR
DESTA
Etherjack
PDP
ThinWire
UNIBUS
VAX

AMP is a registered trademark of AMP Incorporated.

IBM is a registered trademark of International Business Machines Incorporated.

TABLE OF CONTENTS

FIGURE NUMBER	DESCRIPTION	PAGE NUMBER
	DECconnect Documentation	vi
	DECconnect System Configuration	vii
1	DECconnect System Overview Artwork	1
1	Modular Wall Box (H3111-A) and Wallplate (H3111-B) Artwork	2
1	Modular Faceplate Connector Family Artwork	3
1	Modular Faceplate Kit (H3111-C) Artwork	4
1	Wall Box Kits (Europe) (H3111-EB and H3111-EC) Artwork	5
1	Wall Box Kits (Europe) (H3111-FB and H3111-FC) Artwork	6
1	Office EIA-RS423 Wiring Overview Artwork	7
1	Right Angle Transceiver Cable Connectors (H4055) Artwork	8
1	Straight Transceiver Cable Connectors (H4054) Artwork	9
1	DECserver 300 Adapter Cable Artwork	10
1	Office ThinWire Wiring Overview Artwork	11
1	Baseband Ethernet Connectors Artwork	12
1	Etherjack Kit (DEXJK-00) Artwork	13
1	Standard Ethernet Cable Tools Artwork (1 of 2)	14
1	Standard Ethernet Cable Tools Artwork (2 of 2)	15
1	DECconnect System Overview Parts List	16-20
2	SER KIT (Active and Passive) Artwork	21
2	SER KIT (Active and Passive) Parts List	22
3	Rack Assembly (Active) Artwork	23
3	Rack Assembly (Active) Parts List	24
4	Rack Assembly (Passive) Artwork	25
4	Rack Assembly (Passive) Parts List	26
5	Rack Assembly (Active and Passive) Artwork	27
5	Rack Assembly (Active and Passive) Parts List	28
6	Front Door Frame Kit (H3127) Artwork	29
6	Front Door Frame Kit (H3127) Parts List	30
7	Cable Concentrator Panel Assembly Artwork and Parts List	31/32
8	Cable Concentrator Unit Assembly Artwork and Parts List	33/34
9	Terminal Interconnect Patch Block Kit (H3107-A) Artwork	35
9	Terminal Interconnect Patch Block Kit (H3107-A) Parts List	36
10	ThinWire Patch Block Kit (H3107-B) Artwork and Parts List	37/38
11	DECconnect Communications Cabinet (H9646-EA) Artwork and Parts List	39/40
11A	Office Communications Cabinet System (Front View) (H3130-A2) Artwork	41
11A	Office Communications Cabinet System (Front Internal View) Artwork	42
11A	Office Communications Cabinet System (Rear View) Artwork	43
11A	Office Communications Cabinet System (H3130-A2) Parts List	44
12	Flip Adapter Kit (H3106-AB) and Modified Modular Plug Kits (H8226 & H8220) Artwork and Parts List	45/46
13	Low Speed Termination/Patching Kit (H3107-C) Artwork	47
13	Low Speed Termination/Patching Kit (H3107-C) Parts List	48
14	ThinWire Patch Block Kit (H3107-D) Artwork	49
14	ThinWire Patch Block Kit (H3107-D) Parts List	50
15	Cable Manager Bracket Kit (H3108-AA) Artwork and Parts List	51/52

TABLE OF CONTENTS (Continued)

FIGURE NUMBER	DESCRIPTION	PAGE NUMBER
16	Patch Panel Mounting Bracket Kit (H3108-AB) Artwork and Parts List	53/54
17	DECconnect Cabinet Hardware Kit (H3109-AB) Artwork	55
17	DECconnect Cabinet Hardware Kit (H3109-AB) Parts List	56
18	Blank Panel Kit (H3116-AA) Artwork and Parts List	57/58
19	Low Speed Patch Cord Kit (H3117) & ThinWire Patch Cable Kit (H3118-AC) Artwork and Parts List	59/60
20	Ribbon Cable Kits (H3118-AA & H3118-AB) Artwork and Parts List	61/62
21	Recessed Cabinet Mounting Bracket Kit (DEMPR/DSRVR) (H3119-AA) Artwork and Parts List	63/64
22	Recessed Cabinet Mounting Bracket Kit (DELNI) (H3126-AA) Artwork & Parts List	65/66
23	DECconnect Tool Kit (H8242) Artwork	67
23	DECconnect Tool Kit (H8242) Parts List	68
24	Modified Modular Plug Tool Kit (H8241) Artwork and Parts List	69/70
25	RWE Terminal Server Cables (BC16C-XX and BC16D-XX) & H3102 Adapter Artwork	71
25	RWE Terminal Server Cables (BC16C-XX and BC16D-XX) & H3102 Adapter Parts List	72
26	Wall/Partition Mounting Kit (H039) Artwork	73
26	Wall/Partition Mounting Kit (H039) Parts List	74
27	Remote Wall Enclosure Kit (H3131-A) Artwork	75
27	Remote Wall Enclosure Kit (H3131-A) Parts List	76
28	Field Terminated Connector Kit (18 Twisted Pair Cables Artwork and Parts List (H8227-A)	77/78
29	Field Terminated Connector Tool Kit (H8101) Artwork	79
29	Field Terminated Connector Tool Kit (H8101) Parts List	80
30	Super "H" Kit, Unshielded Twisted Pair Ethernet Configuration (H3300-AA) Artwork	81
30	Super "H" Kit, Unshielded Twisted Pair Ethernet Configuration (H3300-AA) Parts List	82
30A	Super "H" Kit, 802.3 Ethernet Adapters For IBM Shielded Twisted Pair Cables (H3301-AA) Artwork	83
30A	Super "H" Kit, 802.3 Ethernet Adapters For IBM Shielded Twisted Pair Cables (H3301-AA) Parts List	84
31	Remote Wall Enclosure Configuration w/Twisted Pair Adapter Option Artwork	85
31	Remote Wall Enclosure Terminal Server Configuration Artwork	86
31	Unshielded Twisted Pair Cable Office Adapter (DETPA-AA) and IBM Shielded Twisted Pair Cable Office Adapter (DESPO) Artwork	87
31	Remote Wall Enclosure Card Cage Kit (H3131-B), Unshielded Twisted Pair SER Kit (H3330-AA)/Shielded Twisted Pair SER Kit (H3331-AA) Artwork	88
31	Unshielded Twisted Pair Office Adapter Cable Kits (BS16Q, BS16R, BS16S & BS16U) and IBM Shielded Twisted Pair to DEC Modified Modular Plug Cable Conversion Kits (BS10C & BS10D) Artwork	89
31	Remote Wall Enclosure/Office Communications Cabinet Configuration Parts List	90-91/92
32	Twisted Pair Continuity Testers (Customer Service Use Only) Artwork and Parts List	93/94
33	FDDI to 2.5mm Bayonet Connector Fiber Optics Cable Assembly (SN24D-XX) Artwork and Parts List	95/96

TABLE OF CONTENTS (Continued)

FIGURE NUMBER	DESCRIPTION	PAGE NUMBER
34	FDDI to FDDI Fiber Optics Cable Assembly (BN24B-XX) and (BN24C-XX) Artwork and Parts List	97/98
35	2.5mm Bayonet Pigtail Connector Kit (H3118-FA) Artwork and Parts List	99/100
36	Dual 2.5mm Bayonet Connector Cable Assembly (BN24E-XX) Artwork and Parts List	101/102
37	2-Fiber 62.5/125 Micron Cables (For Cable Assembly Use Only) Artwork and Parts List	103/104
38	4-Fiber 62.5/125 Micron Building (Light Duty) (Plenum and PVC) Cable Artwork and Parts List	105/106
39	4-Fiber 62.5/125 Micron Building (Heavy Duty) (Plenum and PVC) Cable Artwork and Parts List	107/108
40	6-Fiber 62.5/125 Micron Building (Light Duty) (Plenum and PVC) Cable Artwork and Parts List	109/110
41	8-Fiber 62.5/125 Micron Building (Heavy Duty) (Plenum and PVC) Cable Artwork and Parts List	111/112
42	12-Fiber 62.5/125 Micron Office (Light Duty) (Plenum and PVC) Cable Artwork and Parts List	113/114
43	12-Fiber 62.5/125 Micron Office (Heavy Duty) (Plenum and PVC) Cable Artwork and Parts List	115/116
44	Fiber Optic Connectors (H3114-FF & H3114-FE) Artwork and Parts List	117/118
45	2.5mm Bayonet Connector to 2.5mm Bayonet Connector Coupler Kit (H3114-FC) Artwork and Parts List	119/120
46	2.5mm Bayonet Field Installable Connector Kit (H3114-FA) Artwork and Parts List	121/122
47	2.5mm Bayonet Connector Consumables Kit (H8102-AB) Artwork	123
47	2.5mm Bayonet Connector Consumables Kit (H8102-AB) Parts List	124
48	Bayonet Connector Tool Kit Parts List (Artwork Not Shown)	125/126
49	Splice Kit (H3114-FG) Artwork and Parts List	127/128
50	Splice Tool Kit (H3114-FD) Parts List (Artwork Not Shown)	129/130
51	International Wall Box Kit (H3111-GA, -GB, -GC) Artwork	131
51	International Wall Box Kit (H3111-GA, -GB, -GC) Parts List	132
52	Termination Shelf (H3107-K) Artwork	133
52	Termination Shelf (H3107-K) Parts List	134
53	1 x 6 Coupler Panel Kit (H3114-FH) Artwork and Parts List	135/136
54	Splice Shelf (H3107-G) Artwork	137
54	Splice Shelf (H3107-G) Parts List	138
55	Storage Shelf (H3107-H) Artwork	139
55	Storage Shelf (H3107-H) Parts List	140
56	Combination Shelf (H3107-J) Artwork	141
56	Combination Shelf (H3107-J) Parts List	142
57	Remote Wall Enclosure For Fiber Optics (H3131-C) Artwork	143
57	Remote Wall Enclosure For Fiber Optics (H3131-C) Parts List	144
58	Fiber Closure Kit Parts List (Artwork Not Shown)	145/146
	Part Number Index	A-1 to A-21/22
	Part Description Index	B-1 to B-20

DECconnect Documentation

DOCUMENTATION

ORDER NO.

IPB Illustrated Parts Breakdown	EK-DECON-IP*
OCC Installation Guide	EK-DECSY-OC*
Remote Wall Enclosure Installation Guide	EK-DECSY-WE*
DECconnect General Description	EK-DECSY-GD*
Planning and Configuration Guide	EK-DECSY-CG*
Facility Cabling	EK-DECSY-FC*
Satellite Equipment Room Installation	EK-DECSY-SR*
D/C Installation Sheet	EK-DECSY-DC
H3111-AB Faceplate Installation	EK-DECSY-II
H3111-C Installation	EK-DECSY-MI
Unshielded Twisted Pair Installation Guide	EK-TPEIG-IN
Unshielded Twisted Pair Chart Guide	EK-TPEWC-IN
IBM™ Shielded Twisted Pair Installation Guide	EK-STPIG-IN
Fiber Optic Network Planning and Configuration Guide	EK-DECSY-FP
Fiber Optic Network Installation	EK-DECSY-FI
SUPER DOCUMENTATION SET	EK-DECSY-DK

Items marked with an asterisk (*) after the order number are included in the SUPER DOCUMENTATION SET. To receive all of these items, use Order No. EK-DECSY-DK.

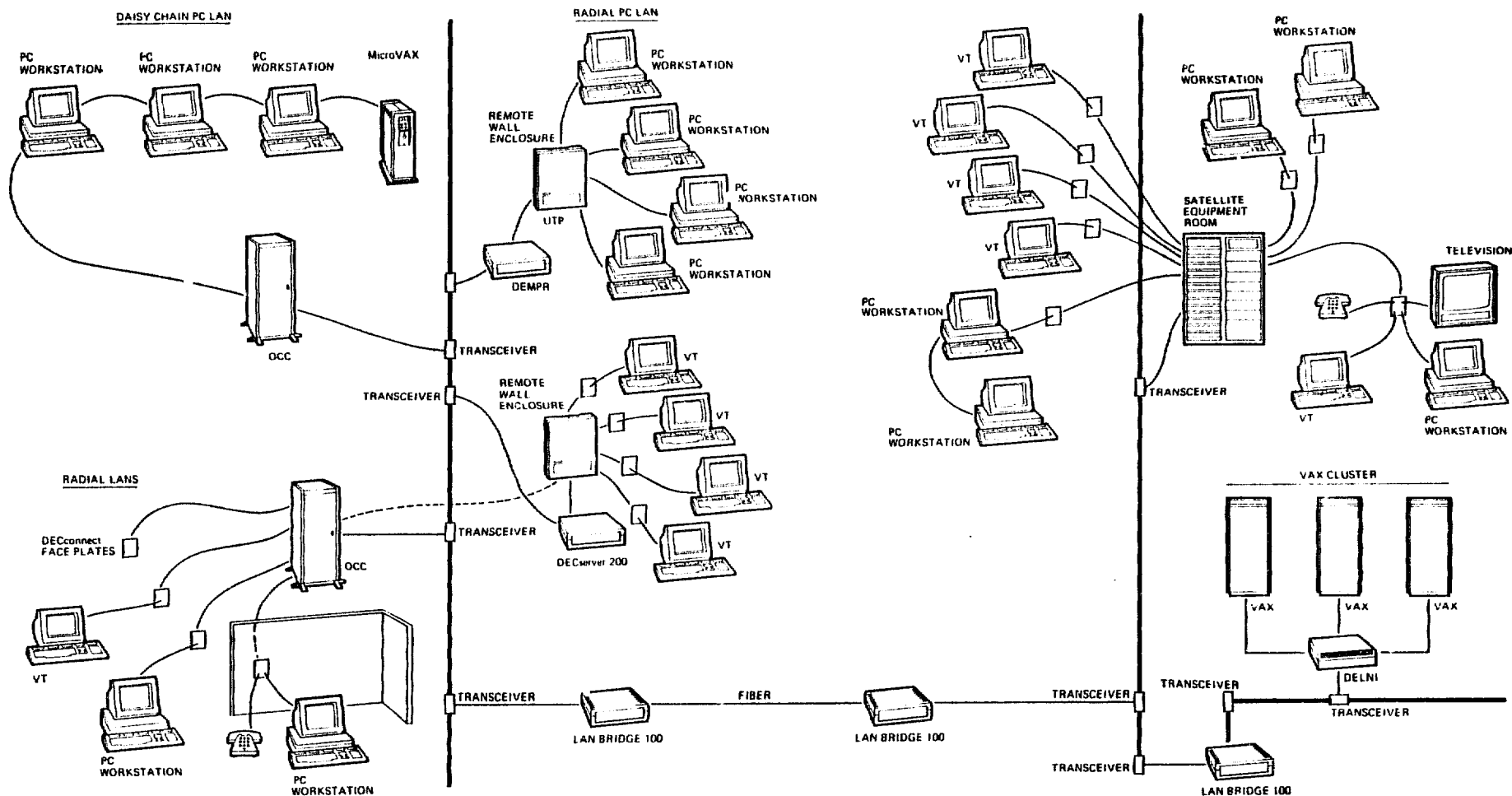

DECconnect System Configuration

DECconnect-SC

SATELLITE EQUIPMENT ROOM

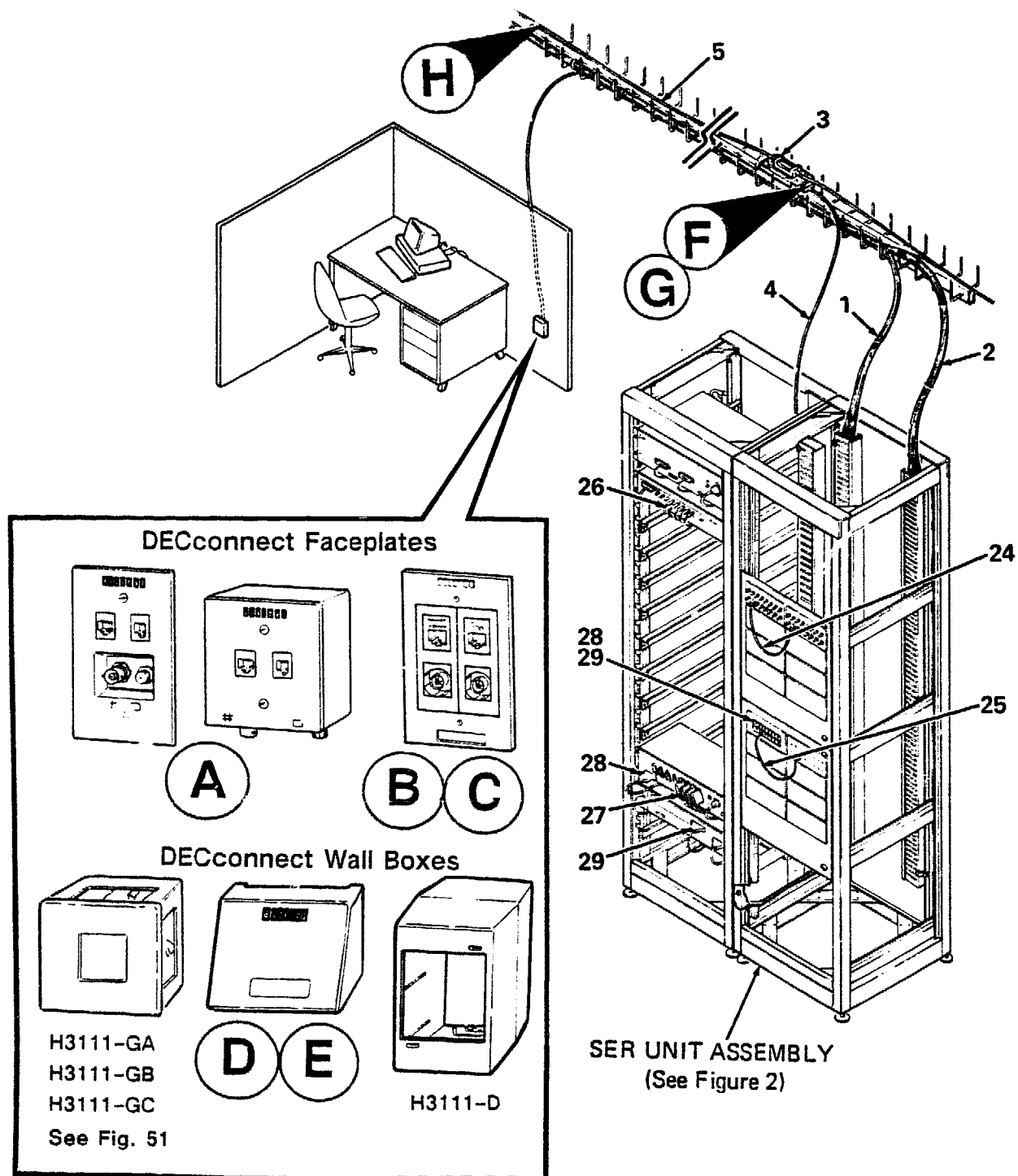

DECconnect-01-BD

Figure 1. DECconnect System (Sheet 1 of 15)

PARTS LIST

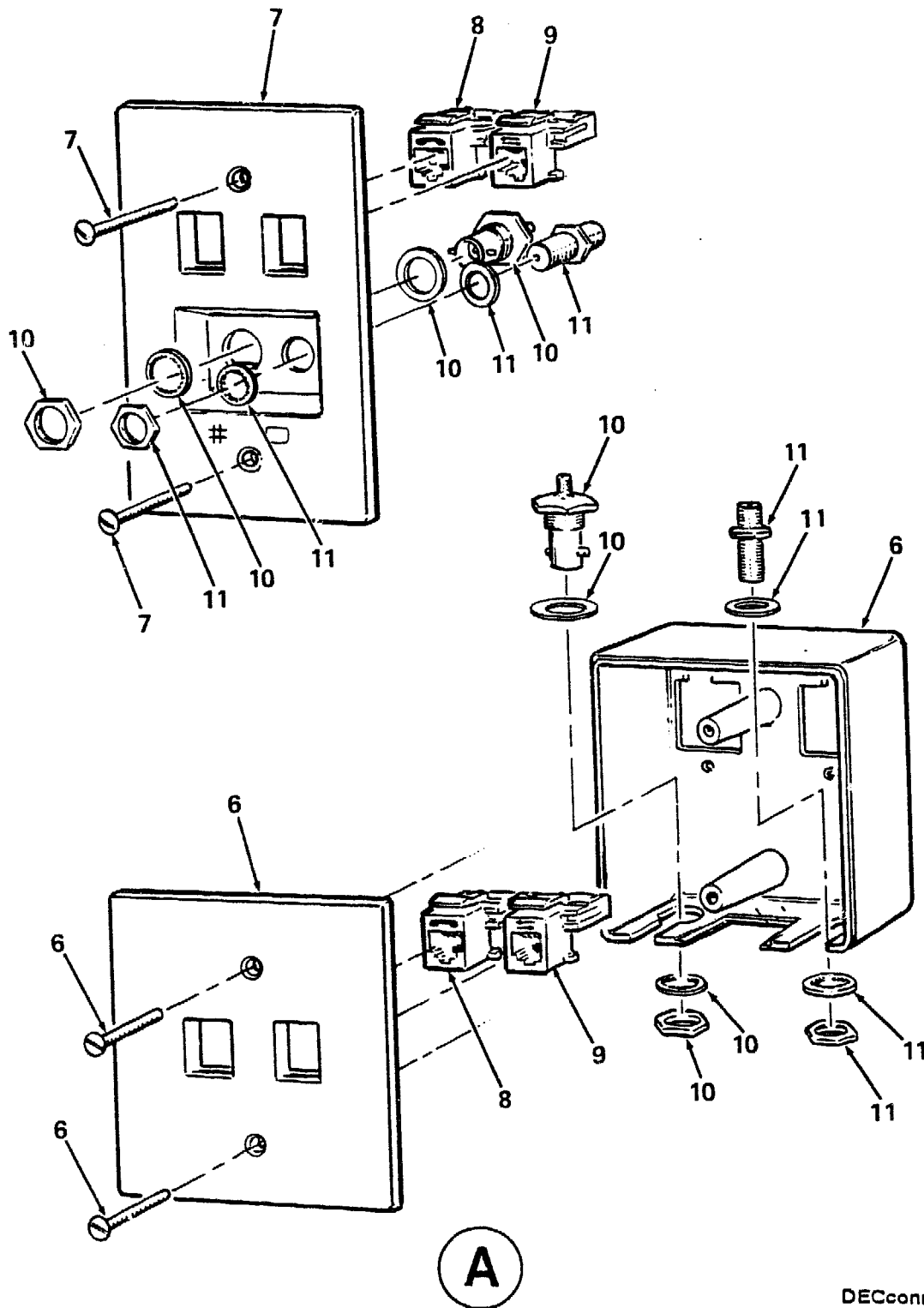

DECconnect-01A-BD

Figure 1. DECconnect System (Sheet 2 of 15)
Wall Box, Modular (H3111-A and Wallplate (H3111-B)

PARTS LIST

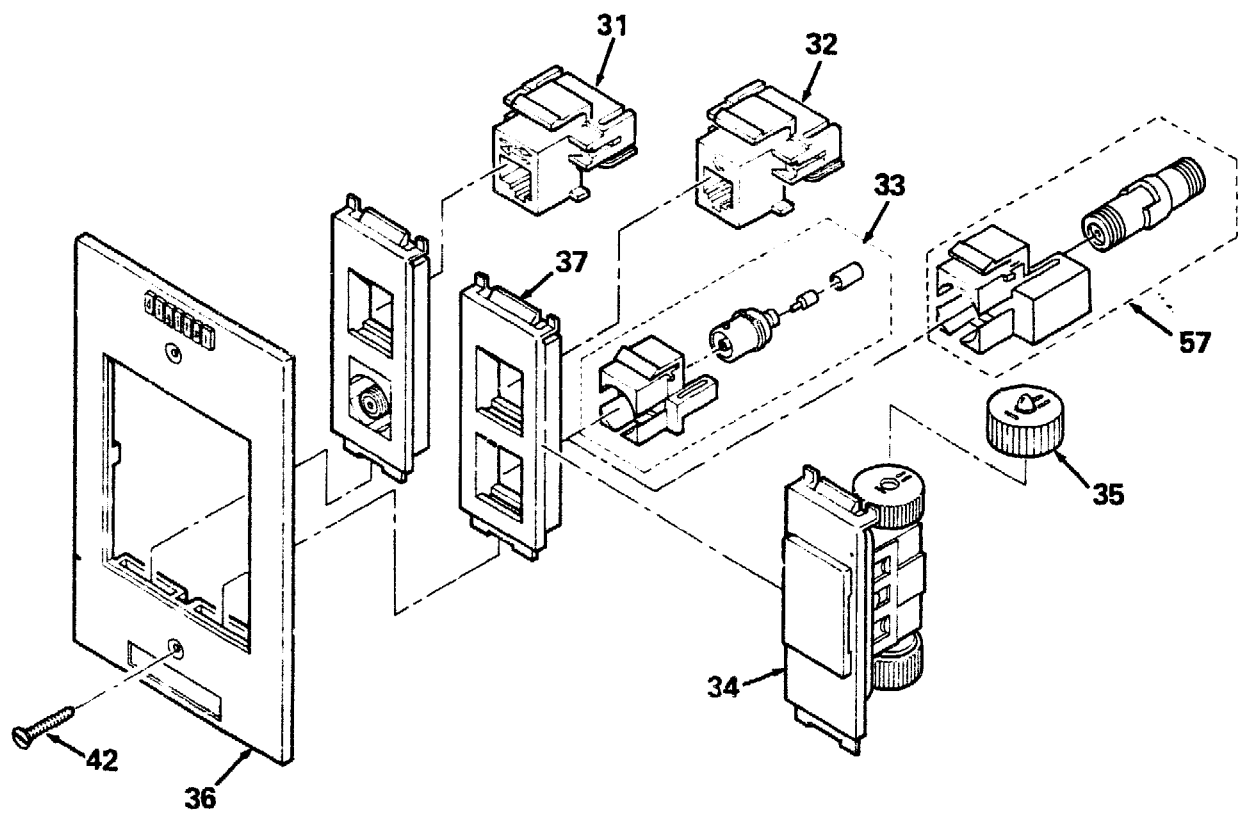

B

DECconnect-01B-BD

Figure 1. DECconnect System (Sheet 3 of 15)
Connector Family, Modular Faceplate

PARTS LIST

IPB-DECconnect

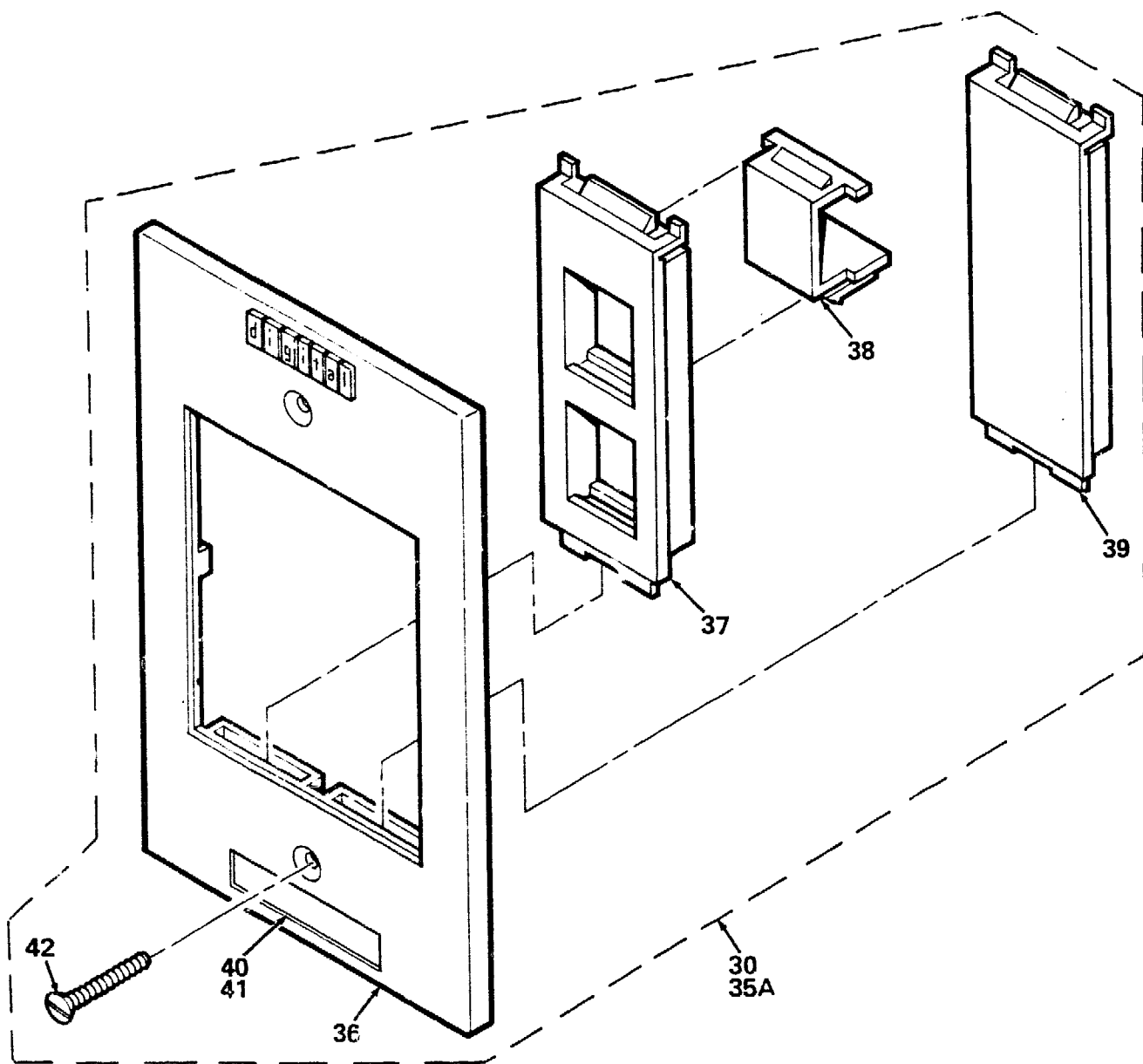

(C)

DECconnect-01C-BD

Figure 1. DECconnect System (Sheet 4 of 15)
Faceplate Kit, Modular (H3111-C)



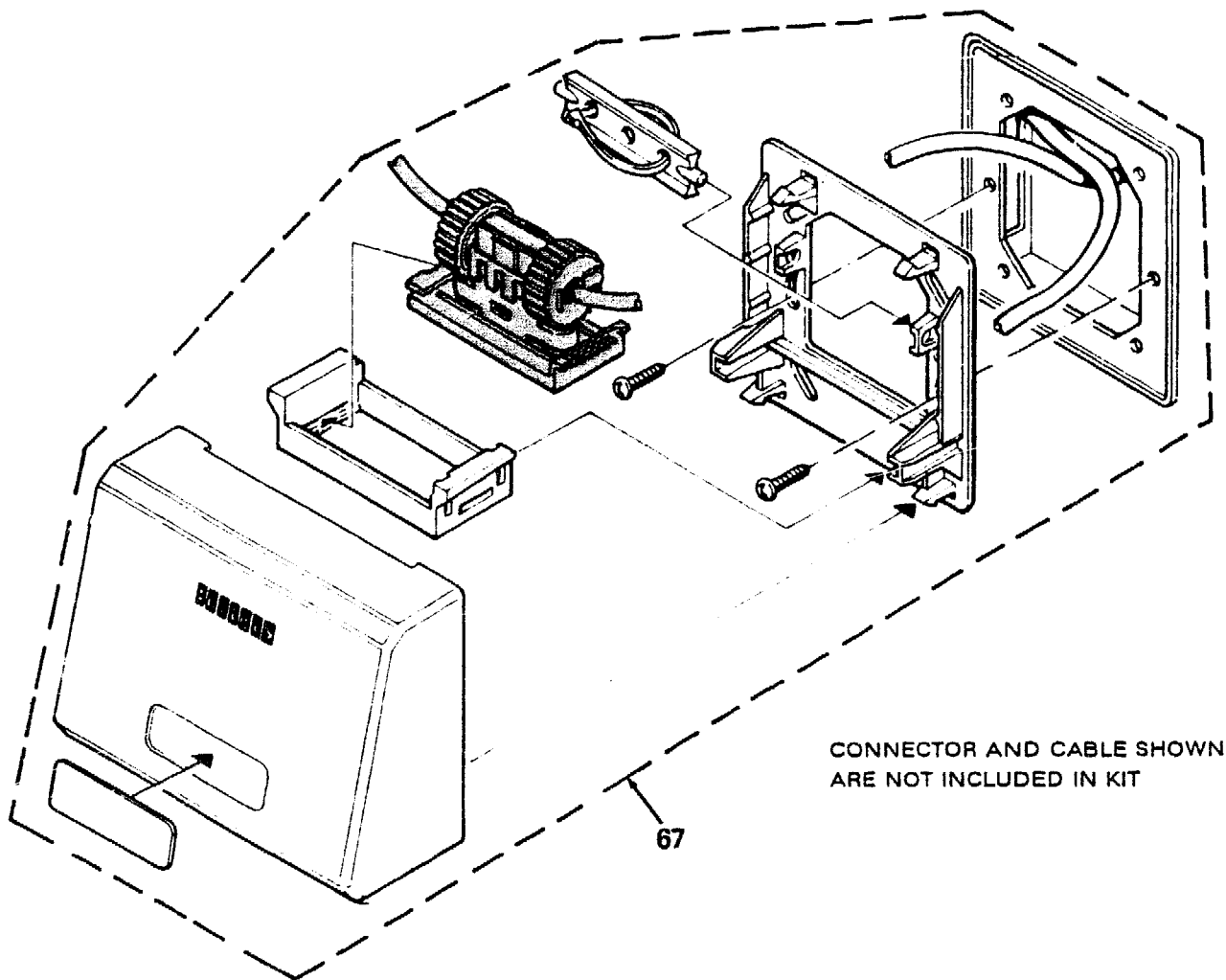

D

DECconnect-01D-BD

Figure 1. DECconnect System (Sheet 5 of 15)
Wall Box Kits (Europe) (H3111-EB and H3111-EC)

PARTS LIST

IPB-DECconnect

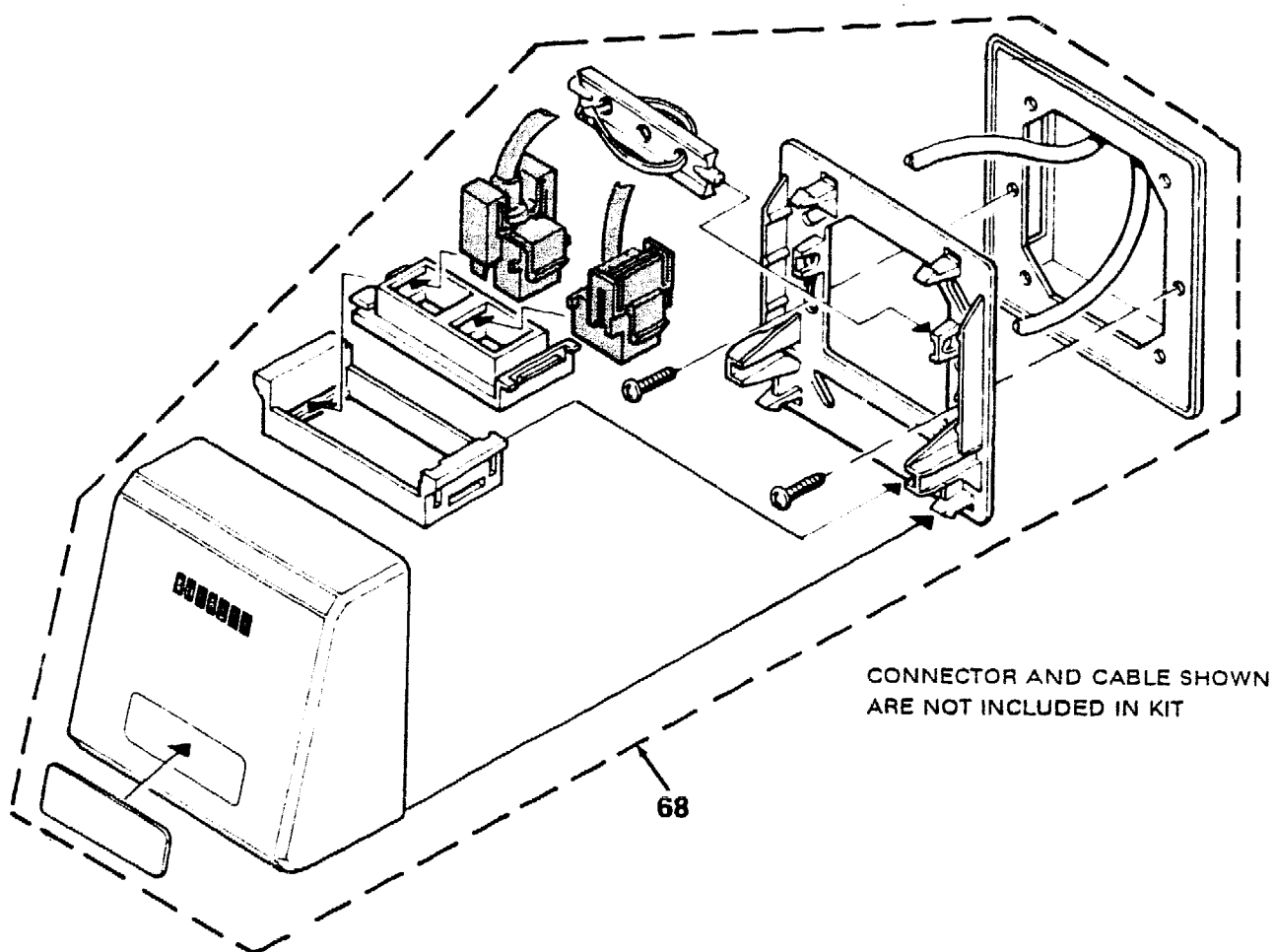

E

DECconnect-01E-BD .

Figure 1. DECconnect System (Sheet 6 of 15)
Wall Box Kits (Europe) (H3111-FB and H3111-FC)

PARTS LIST

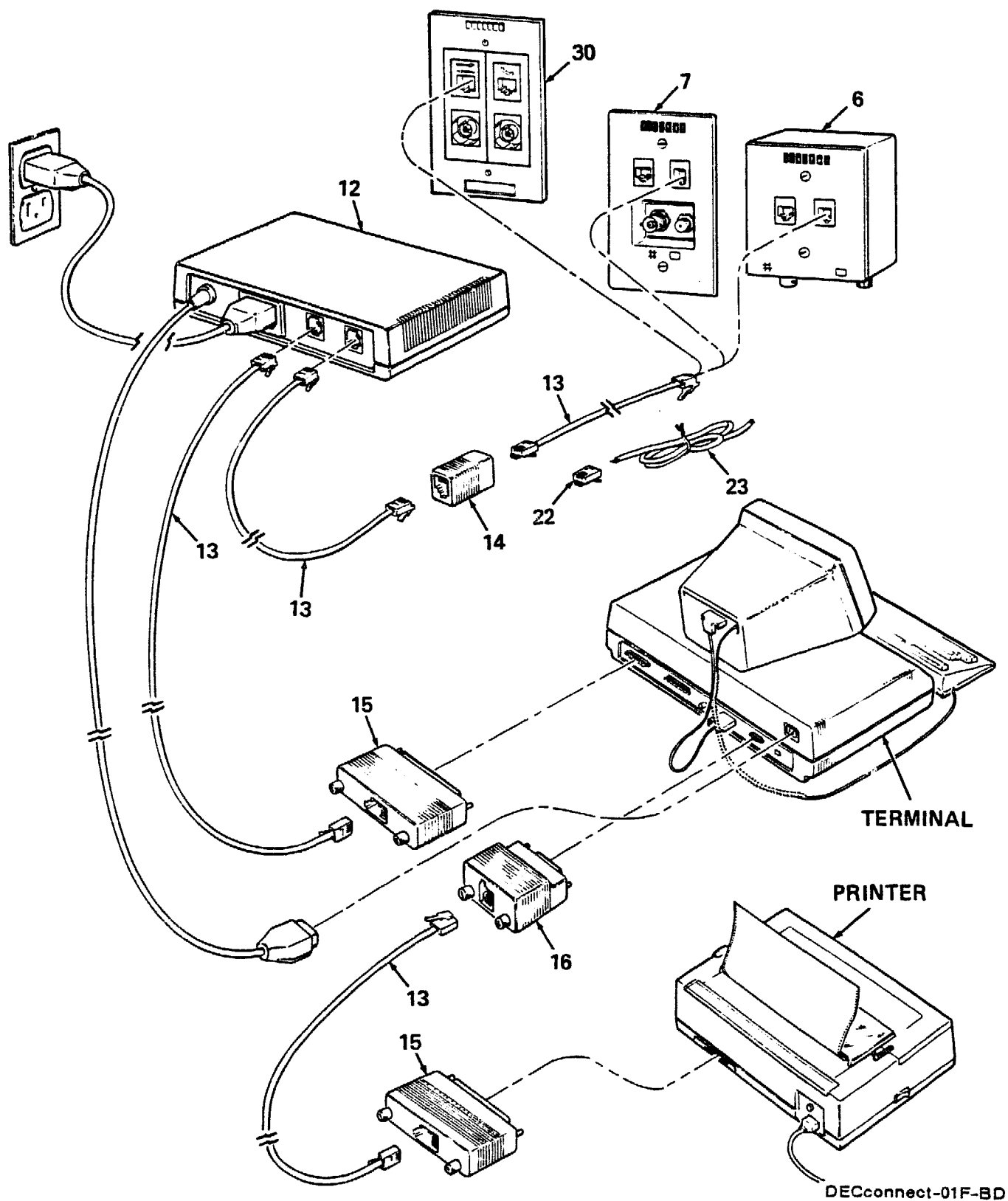
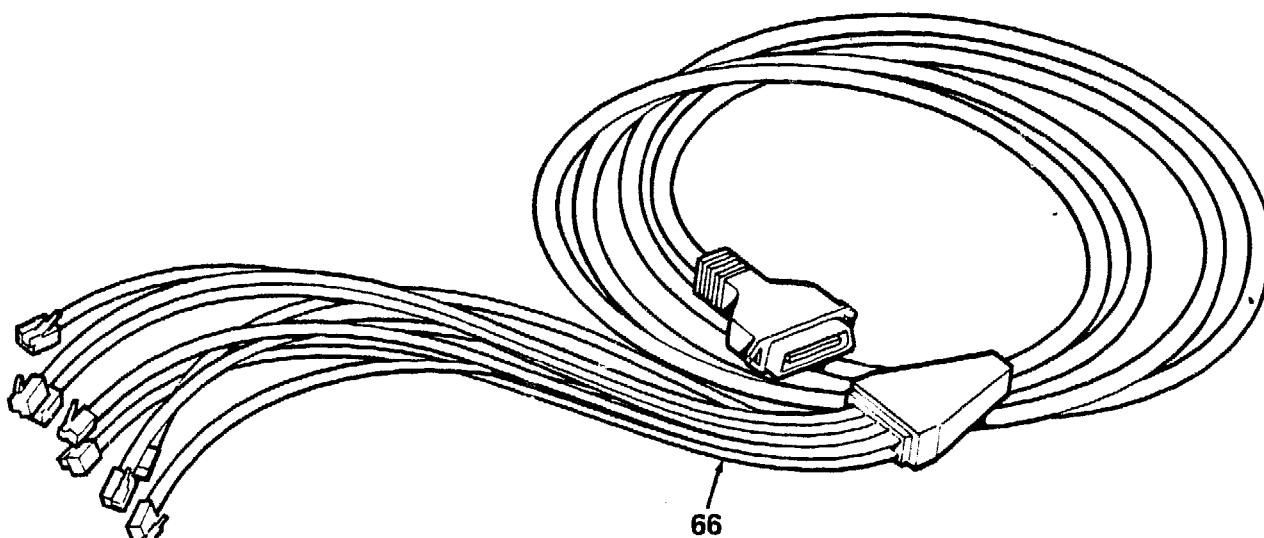

Figure 1. DECconnect System (Sheet 7 of 15)
Office EIA-RS423 Wiring Overview

PARTS LIST



IPB-DECconnect



DECconnect-01G-BD

Figure 1. DECconnect System (Sheet 8 of 15)
Adapter Cable, DECserver 300



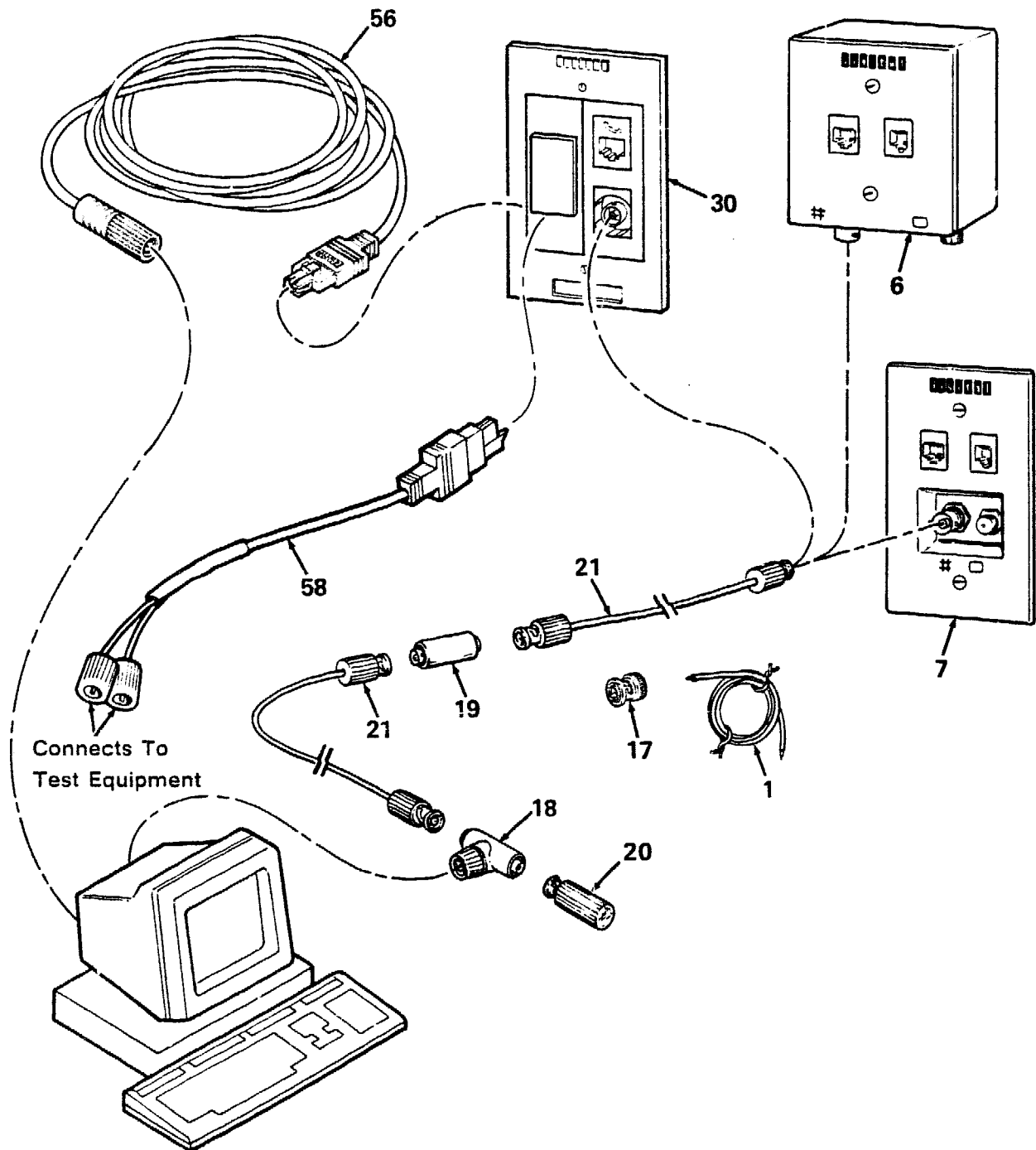

DECconnect-01H-BD

Figure 1. DECconnect System (Sheet 9 of 15)
Office ThinWire Wiring Overview

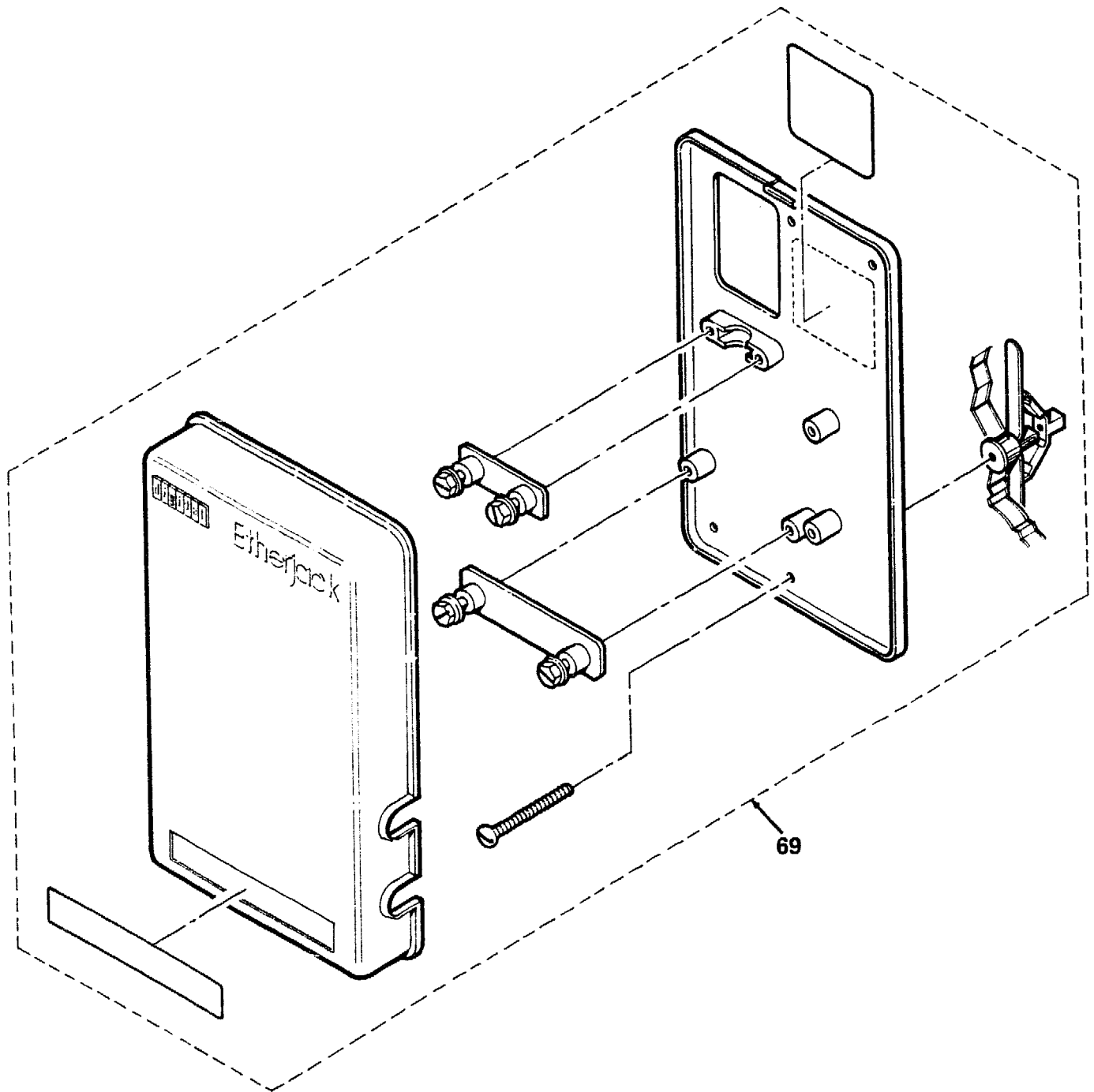

DECconnect-01J-BD

Figure 1. DECconnect System (Sheet 10 of 15)
Etherjack Kit (DEXJK-00)



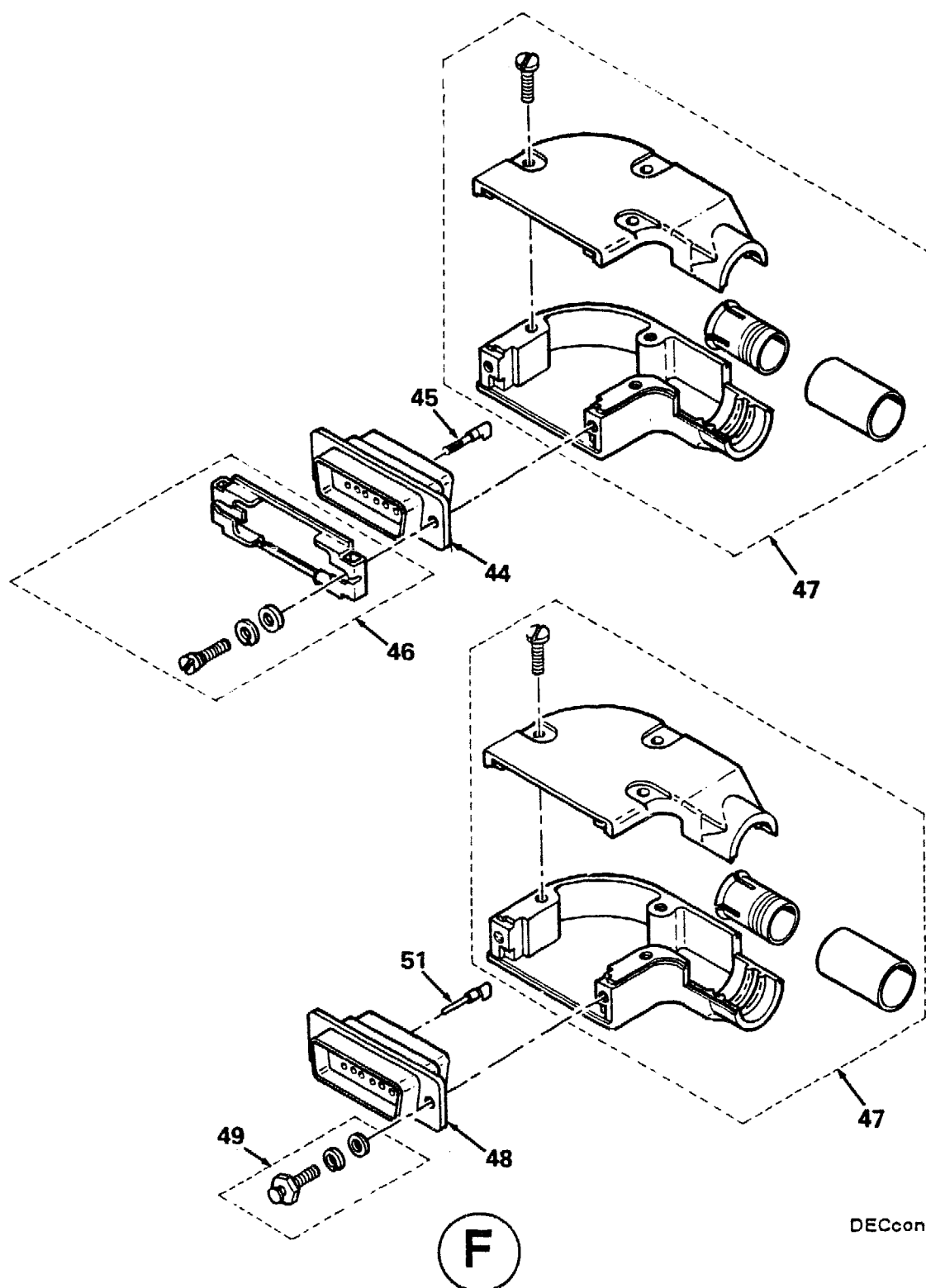

DECconnect-01K-BD

Figure 1. DECconnect System (Sheet 11 of 15)
Cable Connectors, Right Angle Transceiver (H4055)

PARTS LIST



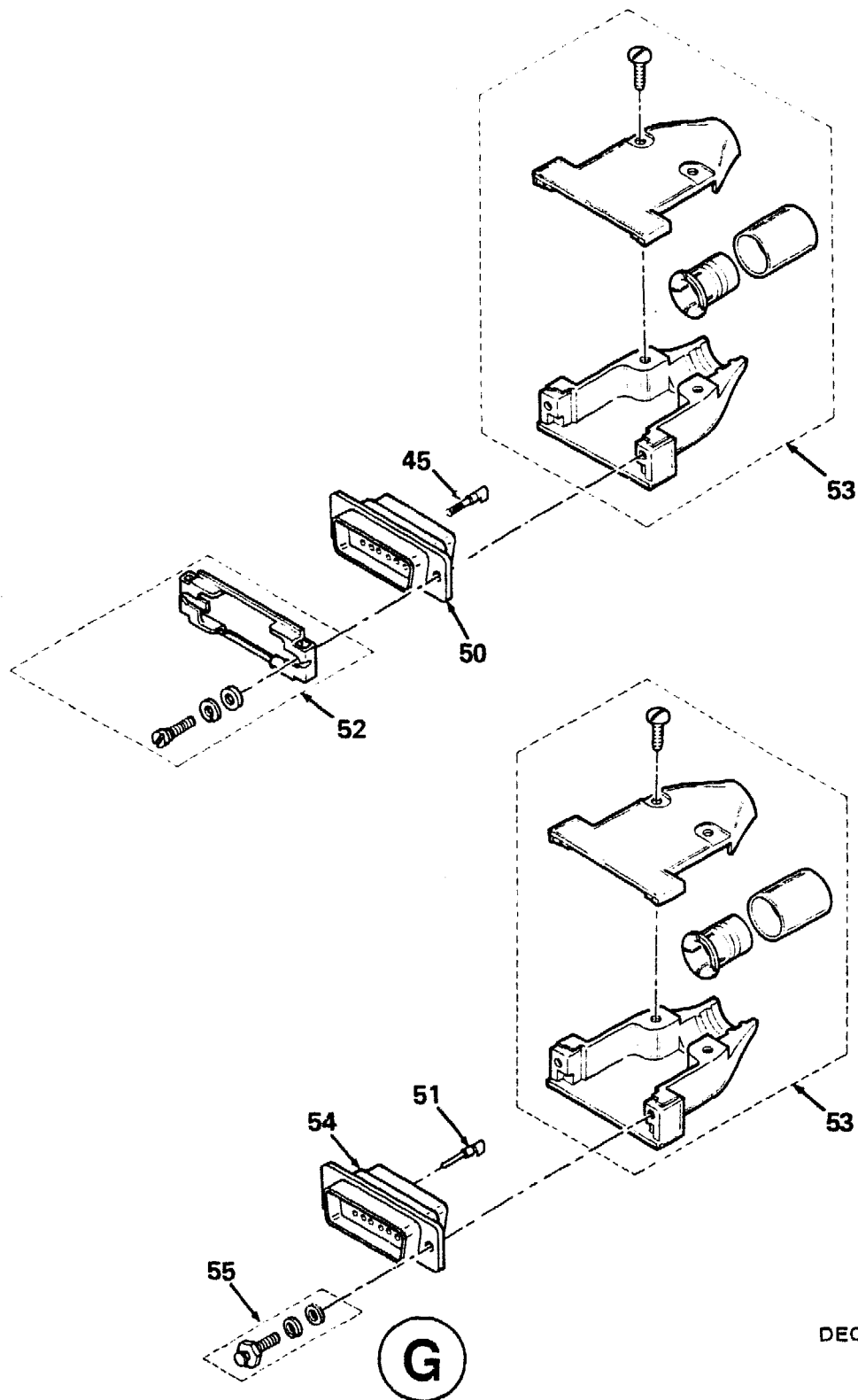

DECconnect-01L-BD

Figure 1. DECconnect System (Sheet 12 of 15)
Cable Connectors, Straight Transceiver (H4054)

PARTS LIST



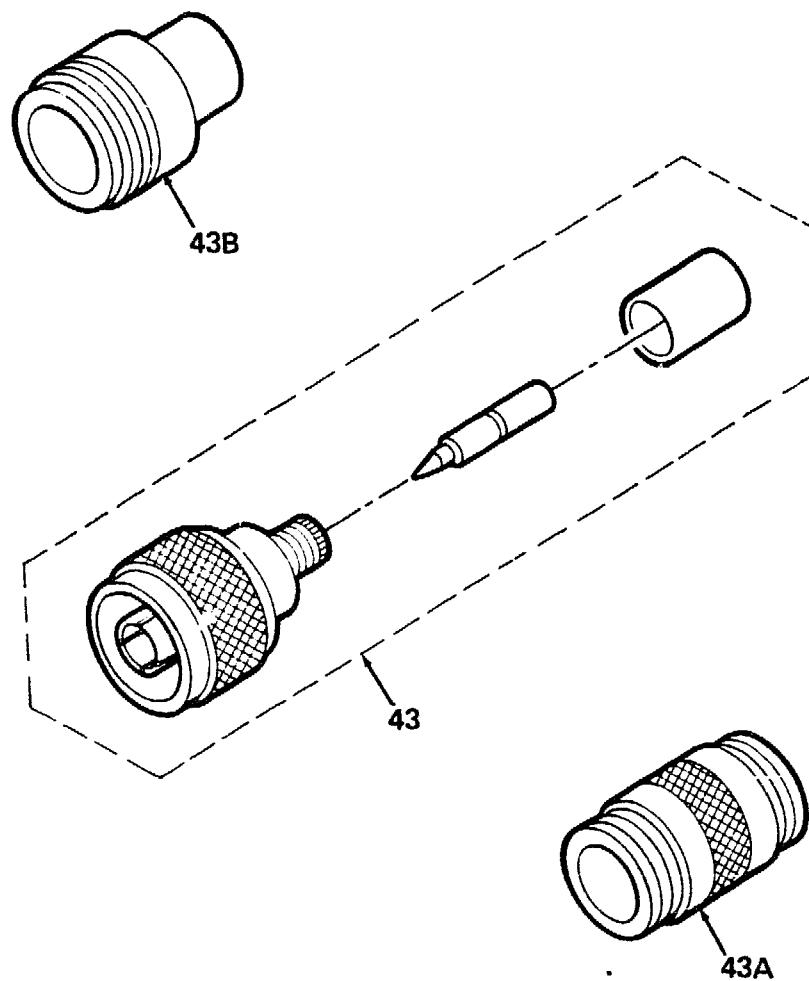

(H)

DECconnect-01M-BD

Figure 1. DECconnect System (Sheet 13 of 15)
Connectors, Baseband Ethernet

PARTS LIST



IPB-DECconnect

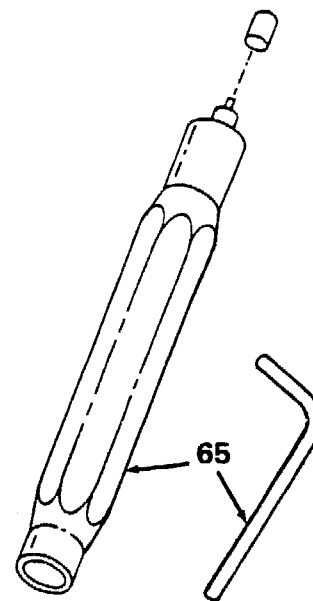
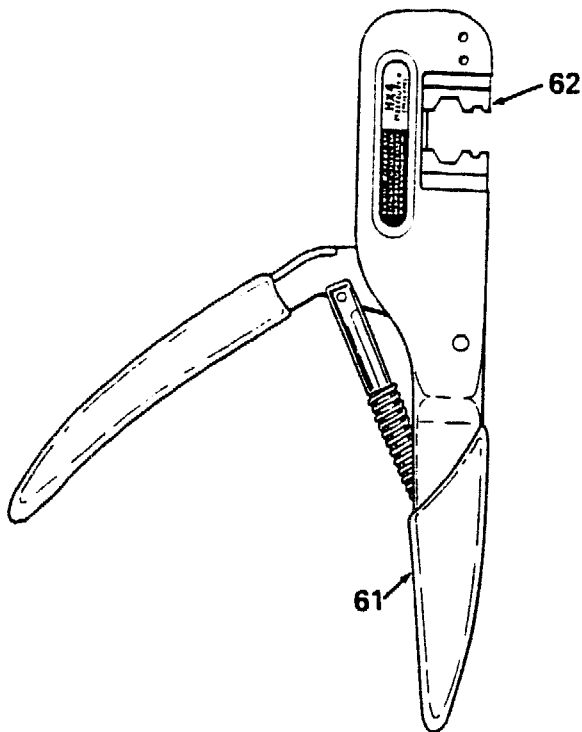
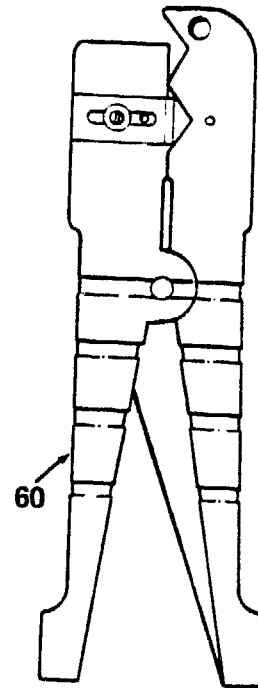
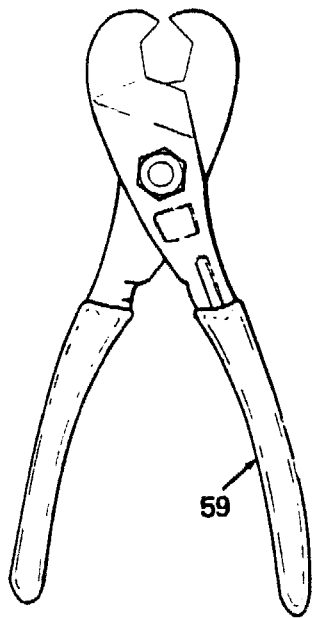

DECconnect-01N-BD

Figure 1. DECconnect System (Sheet 14 of 15)
Cable Tools, Standard Ethernet

PARTS LIST



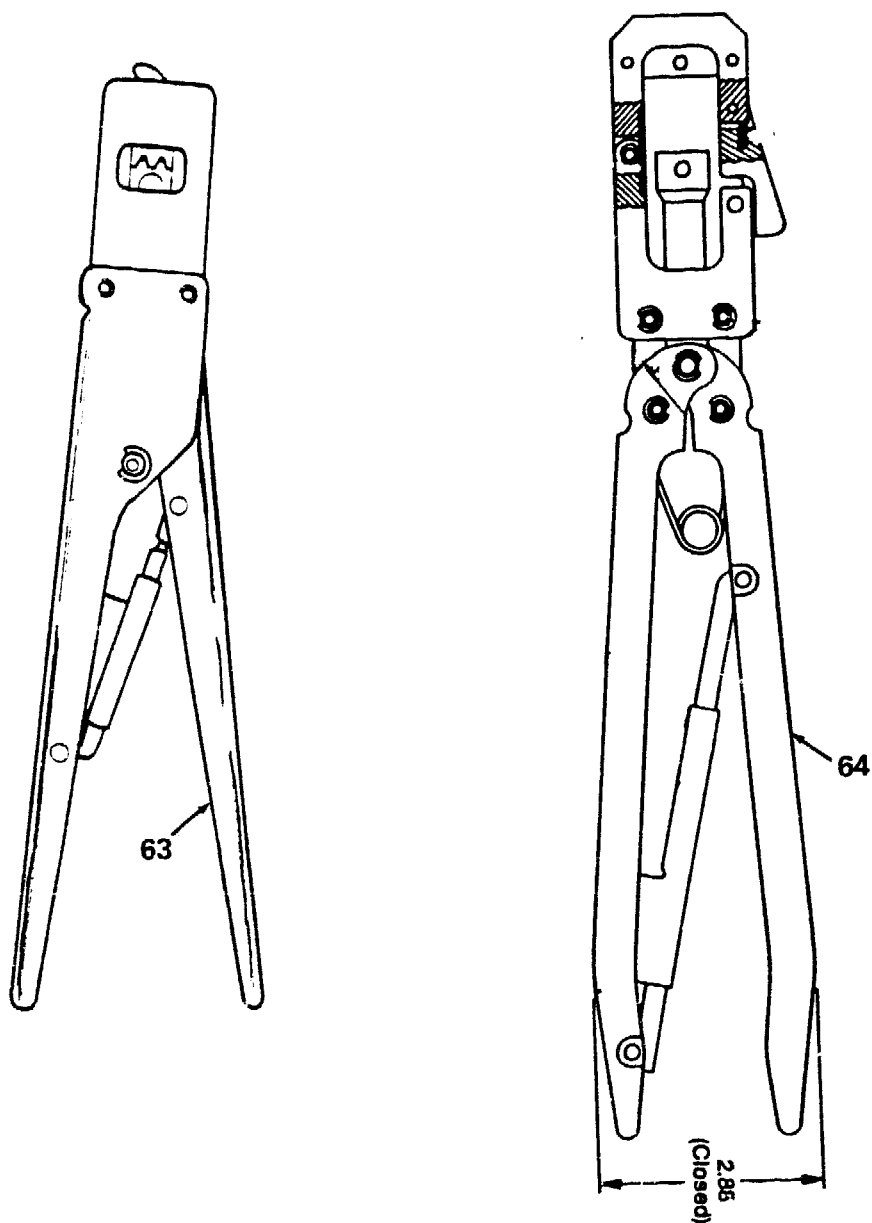

DECconnect-01P-BD

Figure 1. DECconnect System (Sheet 15 of 15)
Cable Tools, Standard Ethernet

FIG. & ITEM NO.	DESCRIPTION	OPTION PART NO.	DEC PART NO.	USED ON CODE	REF FIG NO.
1-	DECconnect SYSTEM	N/A			
1	*Cable, ThinWire Coaxial, PVC	H8243-A	17-01248-03		
	*Cable, ThinWire Coaxial, Plenum (1000 Ft. Roll)	H8244-A	17-01246-03		
2	*Cable, Terminal Interconnect, PVC (1000 Ft. Roll)	H8245-A	17-01313-01		
	*Cable, Terminal Interconnect, Plenum, (1000 Ft. Roll)	H8246-A	17-01286-01		
3	*Transceiver, Ethernet w/Heartbeat	H4000-AA	N/A		
	*Transceiver, 802.3 w/Switchable SQE	H4005-00	N/A		
4	CABLES, 802.3 TRANSCEIVER (LOW LOSS)				
4A	*Cable, Straight Connector 802.3 Compliant Transceiver PVC	BNE3H-XX	17-01323-XX		
4B	*Cable, Right Angle Connector 802.3 Compliant Transceiver PVC	BNE3K-XX	17-01323-XX		
4C	*Cable, Straight Connector 802.3 Compliant Transceiver, Plenum	BNE3L-XX	17-01322-XX		
4D	*Cable, Right Angle Connector 802.3 Compliant Transceiver Plenum	BNE3M-XX	17-01322-XX		
	NOTE: The above Low Loss cables are available in the following lengths: XX= 5m, 10m, 20m and 40m.				
4	CABLES, 802.3 TRANSCEIVER (OFFICE)				
4E	*Cable, Straight Connector 802.3 Compliant Transceiver PVC	BNE4C-XX	17-01321-XX		
4F	*Cable, Right Angle Connector 802.3 Compliant Transceiver PVC	BNE4D-XX	17-01321-XX		
	NOTE: The above Office Cables are available in the following lengths: XX= 2m and 5m.				
5	CABLES, ETHERNET COAXIAL				
5A	*Cable, Ethernet Coaxial Plenum	BNE2A-XX	17-01926-XX		
5B	*Cable, Ethernet Coaxial PVC	BNE2B-XX	17-01925-XX		
	NOTE: The above Coaxial Cables are available in the following lengths: XX= 23.4m, 70.2m, 117m and 500m.				

FIG. & ITEM NO.	DESCRIPTION	OPTION PART NO.	DEC PART NO.	USED ON CODE	REF FIG NO.
1-					
6	*Wallbox, Modular w/Faceplate (Kit of 8)	H3111-A	22-00090-01		
7	*Wallplate (Kit of 8)	H3111-B	22-00091-01		
8	*Jack, Modular (AT&T) (Kit of 8)	H3112-A	12-25960-05		
	*Jack, Modular (NTI) (Kit of 8)	H3112-B	12-25960-06		
	*Jack, Universal (Kit of 8)	H3112-D	12-25960-07		
9	*Jack, Modified Modular (Office) (Kit of 8)	H3113-A	12-25959-04		
10	*Jack, BNC Panel (Kit of 8)	H3114	12-25630-02		
11	*CONNECTOR KIT, VIDEO FACEPLATE Qty. 1	H3115	N/A		
	**Connector, Video (Qty. 8)	N/A	12-25923-01		
12	*Converter, Active DEC423 to RS232 (110V)	H3105-A	N/A		
	*Converter, Active DEC423 to RS232 (220V)	H3105-B	N/A		
13	*Cable, DECconnect Office w/MMP (10 Ft.)	BC16E-10	17-00811-02		
	*Cable, DECconnect Office w/MMP (25 Ft.)	BC16E-25	17-00811-03		
	*Cable, DECconnect Office w/MMP (50 Ft.)	BC16E-50	17-00811-04		
	*Cable, DECconnect Office w/MMP (2m)	BC16E-6H	17-00811-05		
14	*Coupler/Extender, 6-pin MMJ Cable	H8572	12-23606-01		
15	*Adapter, Passive 25-Pin DSUB, Male to MMJ	H8571-A	12-23599-01		
	*Adapter, Passive 25-Pin DSUB, Female to MMJ (Unfiltered)	H8571-C	12-23599-04		
	*Adapter, Passive 25-Pin DSUB, Female to MMJ (Filtered)	H8571-D	12-23599-05		
	*Adapter, Passive 25-Pin DSUB Female to MMJ (Filtered) (For Rainbow Only)	H8571-E	12-23599-06		
16	*Adapter, Passive 9-Pin DSUB, Male to MMJ	H8571-B	12-23599-03		
17	*Connector, Thinwire BNC (Male)	H8222	12-25566-01		
18	*Connector, Thinwire (T-Type)	H8223	12-25869-01		
19	*Connector, Thinwire Barrel	H8224	12-25870-01		
20	*Terminator, Thinwire (50 Ohm)	H8225	12-26318-01		
21	*Cable, Thinwire Office PVC (6 Ft.)	BC16M-06	17-01241-04		
	*Cable, Thinwire Office PVC (15 Ft.)	BC16M-15	17-01241-10		
	*Cable, Thinwire Office PVC (30 Ft.)	BC16M-30	17-01241-11		
22	*Plug, Modified Modular (50 Pak)	H8220	12-23432-02		
23	*Cable, 6-Conductor Terminal Interconnection (1000 Ft.)	H8240	17-00721-01		
24	*Cable, Thinwire Coaxial Patch (2 Ft.) H3118 Kit includes BC16K-02, BC16P-10 and Bushings (12-20575-01)	BC16K-02	17-01241-02		
25	*Cord, Terminal Interconnect Patch (2 Ft.)	BC16E-02	17-00811-06		
26	*Cable, Thinwire Coaxial, Male to BNC (10 Ft.) H3118 Kit includes BC16K-02, BC16P-10 and Bushings (22-00084-01)	BC16P-10	17-01316-01		
27	*Cable, DECserver 100 Adapter, Octopus	BC16N-10	17-01355-01		

FIG. & ITEM NO.	DESCRIPTION	OPTION PART NO.	DEC PART NO.	USED ON CODE	REF FIG NO.
1-					
28	*ADAPTER KIT, DECserver 100	H3104-A	N/A		
	**Cable, Straight AIU, 802 IEEE Compliant (5 meters) (Qty. 1)	3NE3H-05	17-01323-01		
	**Cable, Concentrator (Harmonica) (Qty. 1)	H3104-00	30-38253-0		
	**Cable, DECserver 100 Adapter, 8 DSUB to 1-36 Position Connector (Qty. 1)	BC16N-10	17-01355-01		
	**Bracket, Cabinet Mounting (Qty. 2)	N/A	74-33241-01		
29	*ADAPTER KIT, DECserver 200	H3104-B	22-00186-01		
	**Loopback, DEC MMJ (6-Pin) (Qty. 1)	H3103	12-25083-01		
	**Cable, Concentrator (Harmonica)	H3104-00	30-38253-01		
	**Cable Assembly, 36 Conductor Shielded (10 Ft.)	BC16C-10	17-01174-01		
30	*FACEPLATE, MODULAR (Kit of 8)	H3111-C	22-00179-01		
31	*CONNECTOR, MMJ DATA (Kit of 8)	H3113-A	12-25959-04		
32	*CONNECTOR, MJ TELEPHONE (Kit of 8 For Each Option)	H3112-A	12-25960-05		
		H3112-B	12-25960-06		
		H3112-D	12-25960-07		
33	*CONNECTOR, BNC ThinWire SNAP-IN (Kit of 8))	H3114-AB	22-00188-01		
	*CONNECTOR KIT, DAISY CHAIN (Qty. 1)	H3114-AA	22-00182-01		
34	**Connector, Daisy Chain (Qty. 8)	N/A	12-28629-01		
35	**Terminator, Daisy Chain (Qty. 1)	N/A	12-28627-01		
	*TERMINATOR KIT, DAISY CHAIN (Qty. 1)	H8225-AA	22-00187-01		
35	**Terminator, Daisy Chain (Qty. 8)	N/A	12-28627-01		
35A	*FACEPLATE KIT, MODULAR	H3111-C	22-00179-01		
36	**Faceplate, Modular (Qty. 8)	N/A	74-36696-01		
37	**Insert, Dual (Qty. 16)	N/A	74-36698-01		
38	**Cap, Modular Jack (Qty. 8)	N/A	74-33163-01		
39	**Insert, Blank (Qty. 8)	N/A	74-36697-01		
40	**Label, Faceplate Blank (Qty. 8)	N/A	36-29740-01		
41	**Strip, Protective (Qty. 8)	N/A	74-37208-01		
42	**Screw, Flat Hd Slotted No. 6-32 x 3/4 (Qty. 16)	N/A	12-26443-02		
	CONNECTORS, BASEBAND				
43	*CONNECTOR KIT, STANDARD ETHERNET (Qty. 1)	H4056	N/A		
	**Connector, Standard Ethernet (Qty. 2)	N/A	12-19118-00		
43A	*Connector, Baseband Ethernet Barrel (Qty. 1)	N/A	12-19817-01		
43B	*Terminator, Baseband Ethernet (Qty. 1)	N/A	12-19816-01		

FIG.& ITEM NO.	DESCRIPTION	OPTION PART NO.	DEC PART NO.	USED ON CODE	REF FIG NO.
1-	CONNECTOR KIT, TRANSCEIVER CABLE RIGHT ANGLE	H4055	N/A		
44	*Connector, D-SUB Straight 15 Socket Housing (Qty. 1)	N/A	12-10493-58		
45	*Terminal, Socket Contact (Qty. 15)	N/A	12-11432-00		
46	*Slide Latch/Hardware Kit (Qty. 1)	N/A	12-18489-00		
47	*Cable Clamp, D-SUB Right Angle (Qty. 2)	N/A	12-20136-01		
48	*Connector, D-SUB Straight 15-Pin (Qty. 1)	N/A	12-10493-57		
49	*Locking Post Assembly Kit (Qty. 1)	N/A	12-18672-00		
	CONNECTOR KIT, TRANSCEIVER CABLE STRAIGHT	H4054	N/A		
50	*Connector, D-SUB Straight 15 Socket Housing (Qty. 1)	N/A	12-10493-58		
51	*Pin, Crimp Snap-In Socket (Qty. 15)	N/A	12-11432-01		
52	*Slide Latch/Hardware Kit (Qty. 1)	N/A	12-18489-00		
53	*Cable Clamp, D-SUB Straight (Qty. 2)	N/A	12-20135-01		
54	*Connector, D-SUB Straight 15-Pin (Qty. 1)	N/A	12-10493-57		
55	*Locking Post Assembly Kit (Qty. 1)	N/A	12-18672-00		
56	*CABLE, DAISY CHAIN OFFICE (2.5m) (Qty. 1)	BN24A-2E	17-01800-01		
	*CABLE, DAISY CHAIN OFFICE (3.6m) (Qty. 1)	BN24A-3E	17-01800-02		
57	*CONNECTOR KIT, SNAP-IN F-STYLE CATV (Qty. 1)	H3115-AA	22-00218-01		
	**Connector, Snap-In F-Style CATV (Qty. 8)	N/A	12-30256-01		
58	*Cable, Daisy Chain Test (See Note)	N/A	29-27264-01		
59	*Tool, Standard Ethernet Cable Cutter	N/A	29-24667-01		
60	*Tool, Standard Ethernet Cable Stripper	N/A	29-24668-01		
61	*Tool, Standard Ethernet Cable Crimp	N/A	29-24663-01		
62	*Tool, Standard Ethernet Cable Crimp Die Set	N/A	29-24662-01		
63	*Tool, Transceiver Cable Pin Crimp (AMP P/N 90264-1)	N/A	N/A		
64	*Tool, Transceiver Cable Ferrule Crimp (AMP P/N 54-3344-1)	N/A	N/A		
65	*Tool, H4005 Transceiver Installation	N/A	12-24664-02		
66	*Cable, Adapter (DECserver 300 to DECconnect Environment)	BC23P-10	17-02136-01		
	NOTE: 29-Class Numbers Are For Digital Customer Service Use Only.				

FIG. & ITEM NO.	DESCRIPTION	OPTION PART NO.	DEC PART NO.	USED ON CODE	REF FIG NO.
1-					
67	*Wall Box Kit (Europe) (80mm x 80mm) (White) (Qty. 1)	H3111-EB	22-00440-01		
	*Wall Box Kit (Europe) (80mm x 80mm) (White) (Qty. 8)		12-31345-01		
	*Wall Box Kit (Europe) (80mm x 80mm) (Ivory) (Qty. 1)	H3111-EC	22-00440-02		
	*Wall Box Kit (Europe) (80mm x 80mm) (Ivory) (Qty. 8)		12-31345-02		
68	*Wall Box Kit (Europe) (80mm x 100mm) (White) (Qty. 1)	H3111-FB	22-00439-01		
	*Wall Box Kit (Europe) (80mm x 100mm) (White) (Qty. 8)		12-31344-01		
	*Wall Box Kit (Europe) (80mm x 100mm) (Ivory) (Qty. 1)	H3111-FC	22-00439-02		
	*Wall Box Kit (Europe) (80mm x 100mm) (Ivory) (Qty. 8)		12-31344-02		
	*Wall Box Kit (Qty. 1) (Shown on Page 1)	H3111-D	22-00223-01		
	*Wall Box Kit (Qty. 8) (Shown on Page 1)		12-30442-01		
	WALL BOX KIT, INTERNATIONAL (See Figure 48 For Description and Illustration)				
69	*Wall Jack, Ethernet (Qty. 1)	DEXJK-00	N/A		
	KITS (Not Shown)				
	*PATCH CORD KIT, 16-USER (HIGH SPEED)	H3118	N/A		
	**Cable, ThinWire Coaxial Patch (2 Ft.) (Qty. 16)	BC16K-02	17-01241-02		
	**Cable, ThinWire Coaxial Male-to-Female (10 Ft.) (Qty. 16)	BC16P-10	17-01316-01		
	**INSULATOR KIT, BUSHING (Qty. 1) (Bag of 40)	N/A	22-00084-01		

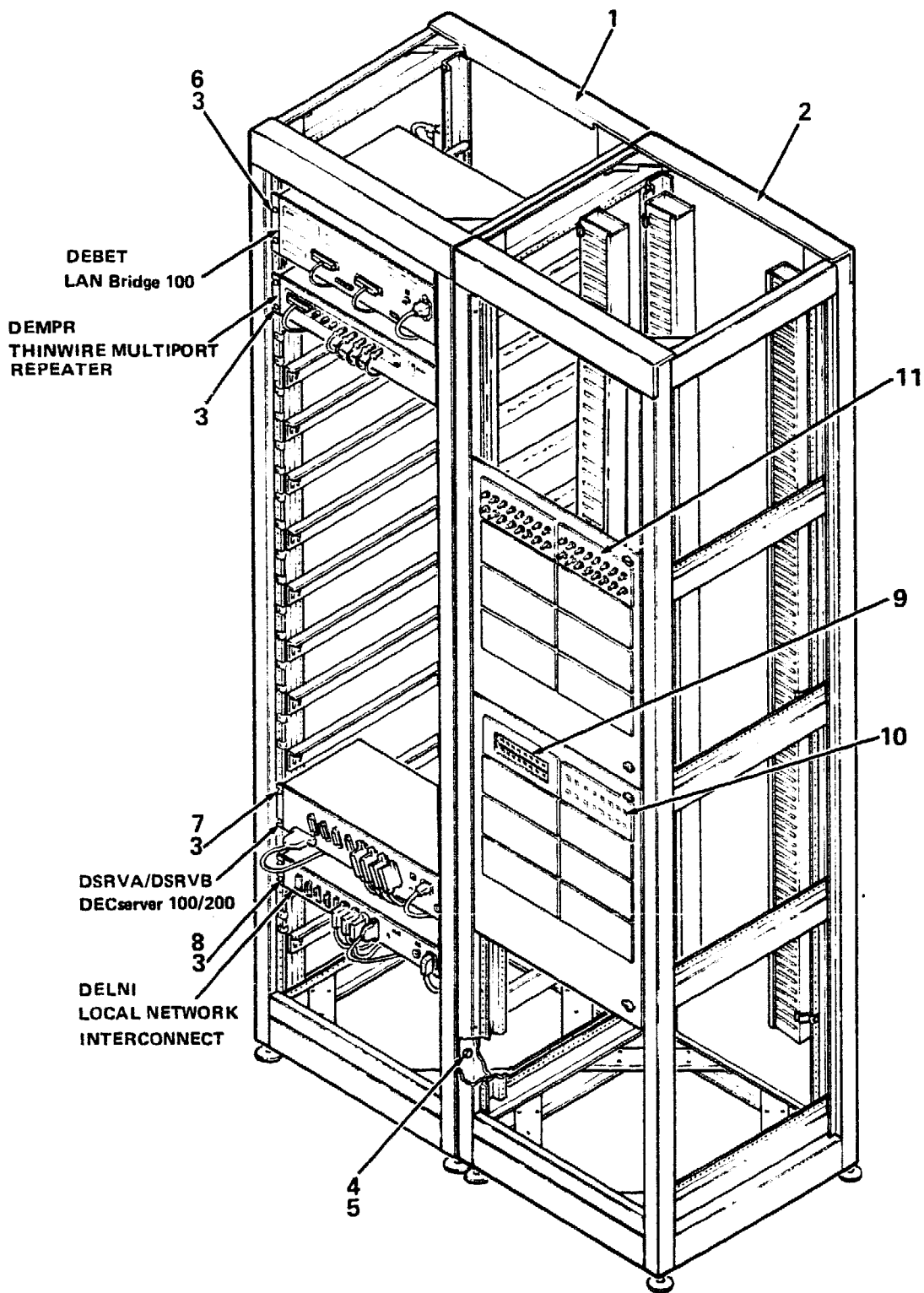

DECconnect-02-BD

Figure 2. SER Kit (Active and Passive)

FIG. & ITEM NO.	DESCRIPTION	OPTION PART NO.	DEC PART NO. ^A	USED ON CODE	REF FIG NO.
2-	SER KIT	H3120	22-00227-01		
1	*RACK ASSEMBLY (Active) (See Note)	N/A	30-26366-01		3
2	*RACK ASSEMBLY (Passive) (See Note)	N/A	30-26367-01		4
	*Manual, Satellite Equipment Room Installation (Not Shown)	EK-DECSY-SR	N/A		
	NOTE: Items 1 and 2 are part of the H3120 SER Kit. Items 3 through 8 are not part of the assembly and are listed for reference only.				
3	Screw, Mach Phi Pan Hd No. 10-32 x 1/2 (Qty. 52)	N/A	90-06073-01		
4	Screw, Sems Slotted Hex Hd No. 1/4-20 x 1/2 (Qty. 4)	N/A	90-09988-00		
5	Nut, Kep No. 1/4-20 x .431 (Qty. 4)	N/A	90-06566-00		
6	Bracket, Rack Mount (LAN bridge .100)	H041-AC	74-32356-00		
7	Bracket, Rack Mount (DEMPR, Decserver 100, 200) (Qty. 1 - contains 16 brackets)	H3119	22-00195-01		
8	Bracket, Rack Mount (DELNI) (Qty 1 - contains 2 brackets)	H3126	22-00109-01		
9	*PANEL ASSEMBLY, CABLE CONCENTRATOR	N/A	70-23675-01		7
10	*PATCH BLOCK KIT, TERMINAL INTERCONNECT	H3107-A	22-00089-01		9
11	*PATCH BLOCK KIT, ThinWire	H3107-B	22-00088-01		10

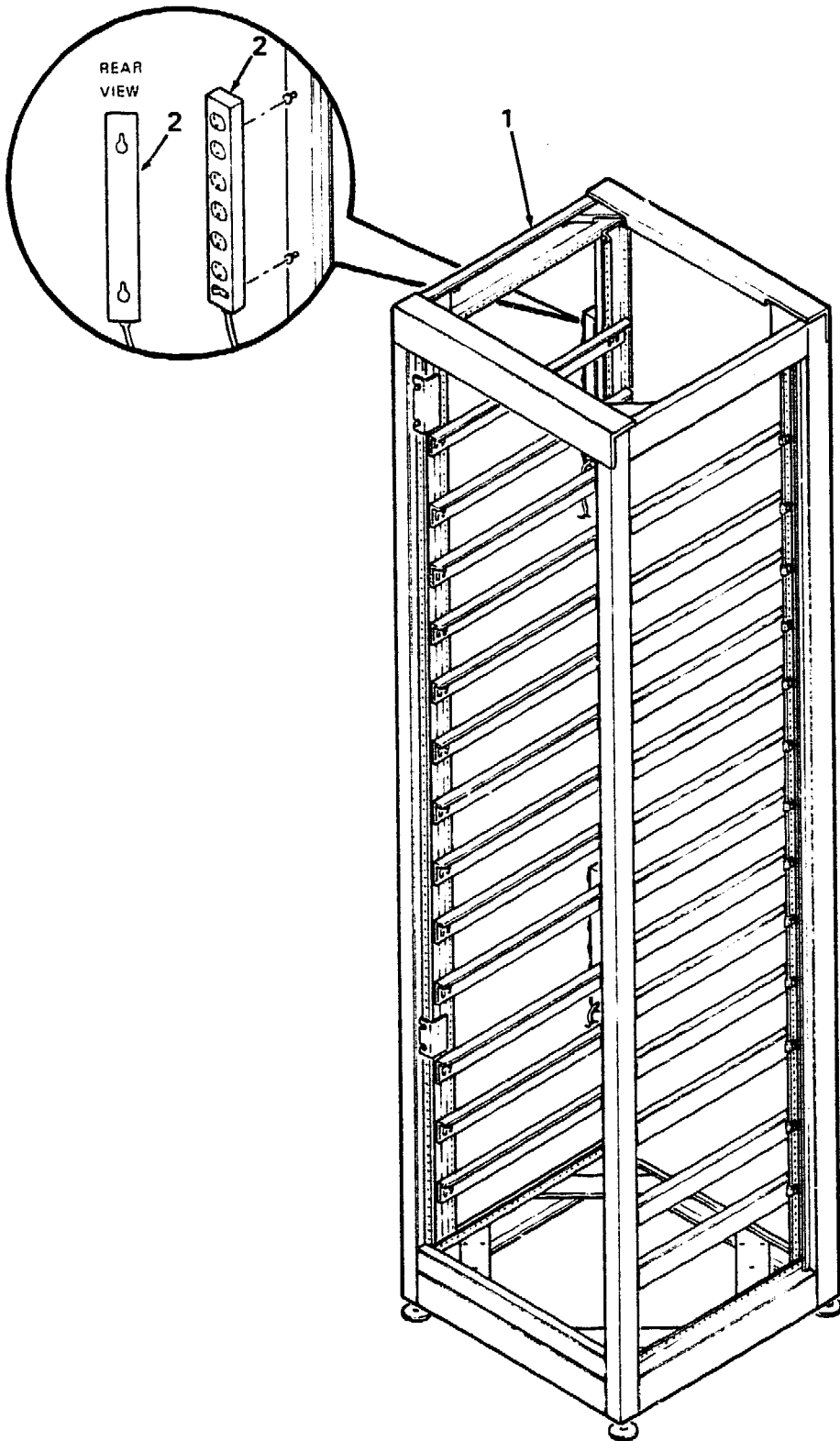

DECconnect-03-BD

Figure 3. Rack Assembly (Active)



FIG.& ITEM NO.	DESCRIPTION	OPTION PART NO.	DEC ^C PART NO.	USED ON CODE	REF FIG NO.
3-	RACK ASSEMBLY (Active)	N/A	30-26366-01		2
1	*SER ASSEMBLY (Active)	N/A	70-23678-01		5
2	*Power Strip, Female W/Circuit Breaker	N/A	12-26487-01		

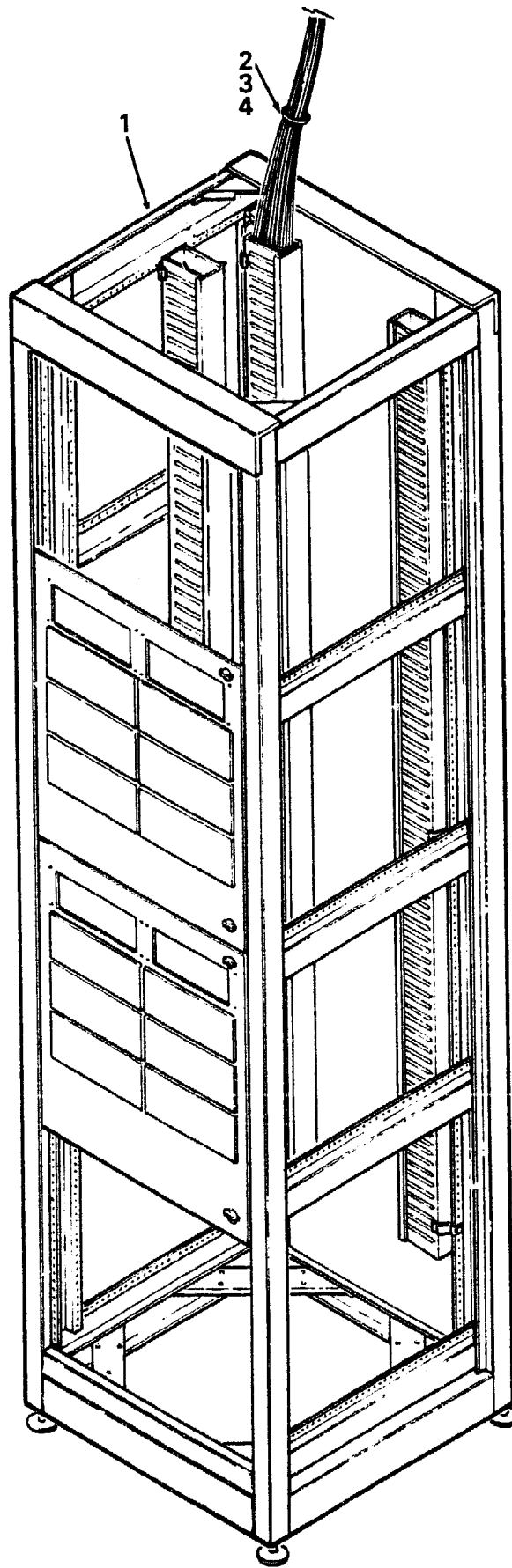

DECconnect-04-BD

Figure 4. Rack Assembly (Passive)



FIG. & ITEM NO.	DESCRIPTION	OPTION PART NO.	DEC PART NO. ^B	USED ON CODE	REF FIG NO.
4-	RACK ASSEMBLY (Passive)	N/A	30-26367-01		2
1	*SER ASSEMBLY (Passive)	N/A	70-23678-02		5
2	*Cable Tie (3/4 inch)	N/A	90-07032-01		
3	*Cable Tie (11 inch)	N/A	90-09617-01		
4	*Cable Tie (4 inch)	N/A	90-09996-03		

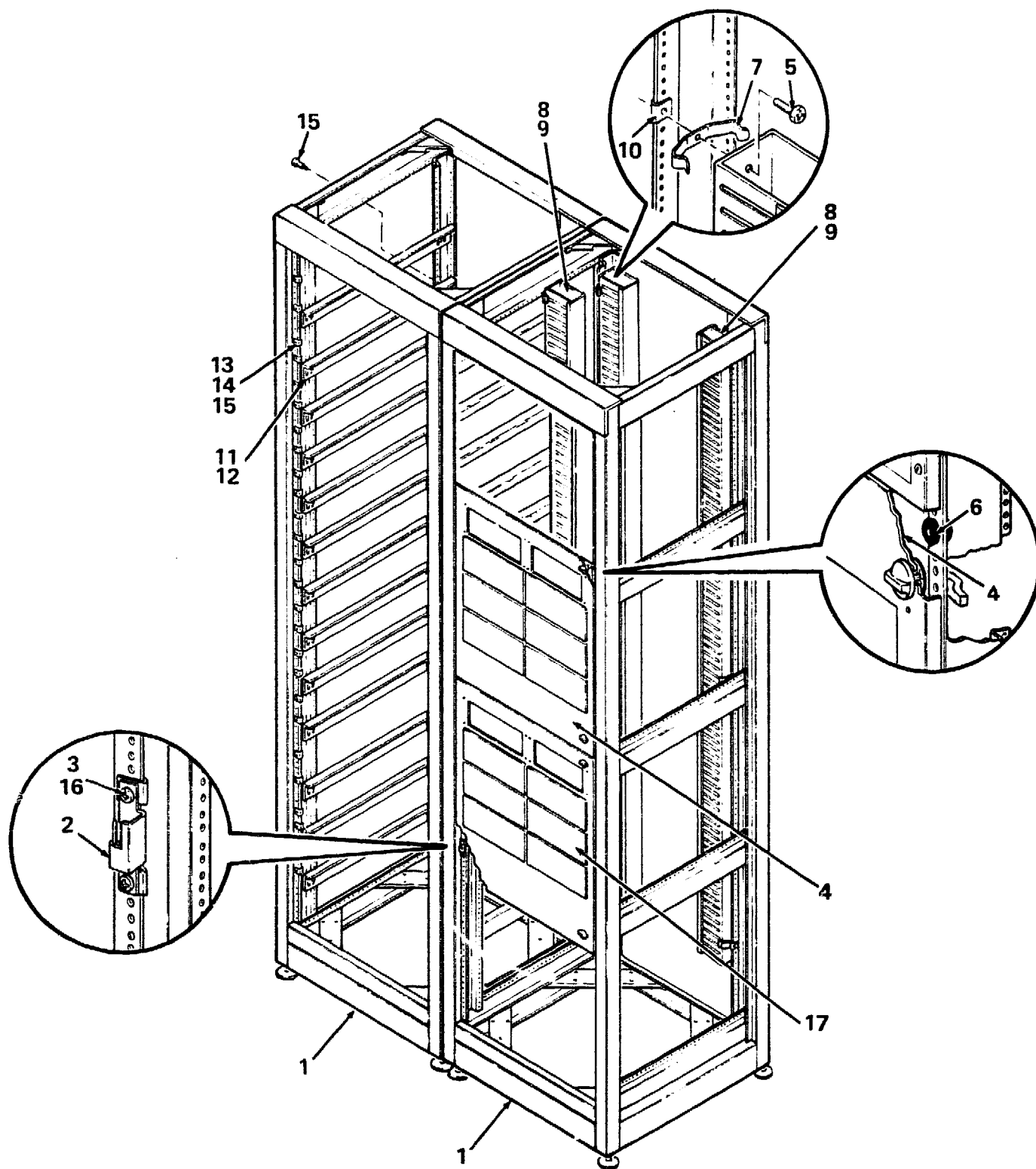

DECconnect-05-BD

Figure 5. Rack Assembly (Active and Passive) (H3120)

FIG.& ITEM NO.	DESCRIPTION	OPTION PART NO.	DEC PART NO. ^B	USED ON CODE	REF FIG NO.
5-	SER ASSEMBLY (ACTIVE) (See Note)	N/A	70-23678-01	A	3
	SER ASSEMBLY (PASSIVE) (See Note)	N/A	70-23678-02	B	4
1	*Rack Assembly (Qty. 1)	N/A	34-26229-01		
2	*Hinge, Concealed (Qty. 4)	N/A	74-33408-01	B	
3	*Screw, Machine Phl Flat Hd No. 10-32 x 5/16 (Qty. 8)	N/A	90-06070-02	B	
4	*FRAME KIT, FRONT DOOR (Qty. 2)	H3127	22-00114-01	B	6
5	*Screw, Self Tap Pan Hd No. 8-32 x 3/8 (Qty. 15)	N/A	90-00062-23	B	
6	*Grommet (Qty. 4)	N/A	90-10748-01	B	
7	*Fastener, Snap Clip (Qty. 15)	N/A	12-26258-01	B	
8	*Duct, Wiring PVC (Qty. 3)	N/A	12-26262-01	B	
9	*Cover, Wiring Duct (Qty. 3)	N/A	12-26261-01	B	
10	*Nut, Clip No. 8-32 (Qty. 15)	N/A	12-26910-01	B	
11	*Bracket, Support (Qty. 26)	N/A	74-33384-01	A	
12	*Screw, Mach Phl Pan Hd No. 10-32 x 1/2 (Qty. 52)	N/A	90-06073-01	A	
13	*Washer, Flat (Qty. 52)	N/A	90-06564-00	A	
14	*Washer, Split Lock (Qty. 52)	N/A	90-07909-00	A	
15	*Screw, Self Tap Pan Hd No. 6 x 3/8 (Qty. 4)	N/A	90-00062-12	A	
16	*Retainer, U-Nut No. 10-32 (Qty. 104)	N/A	90-07786-00	A	
17	*Panel, Blank (Qty. 12)	N/A	74-36063-01	B	
NOTE: Used On Codes apply to this figure only.					

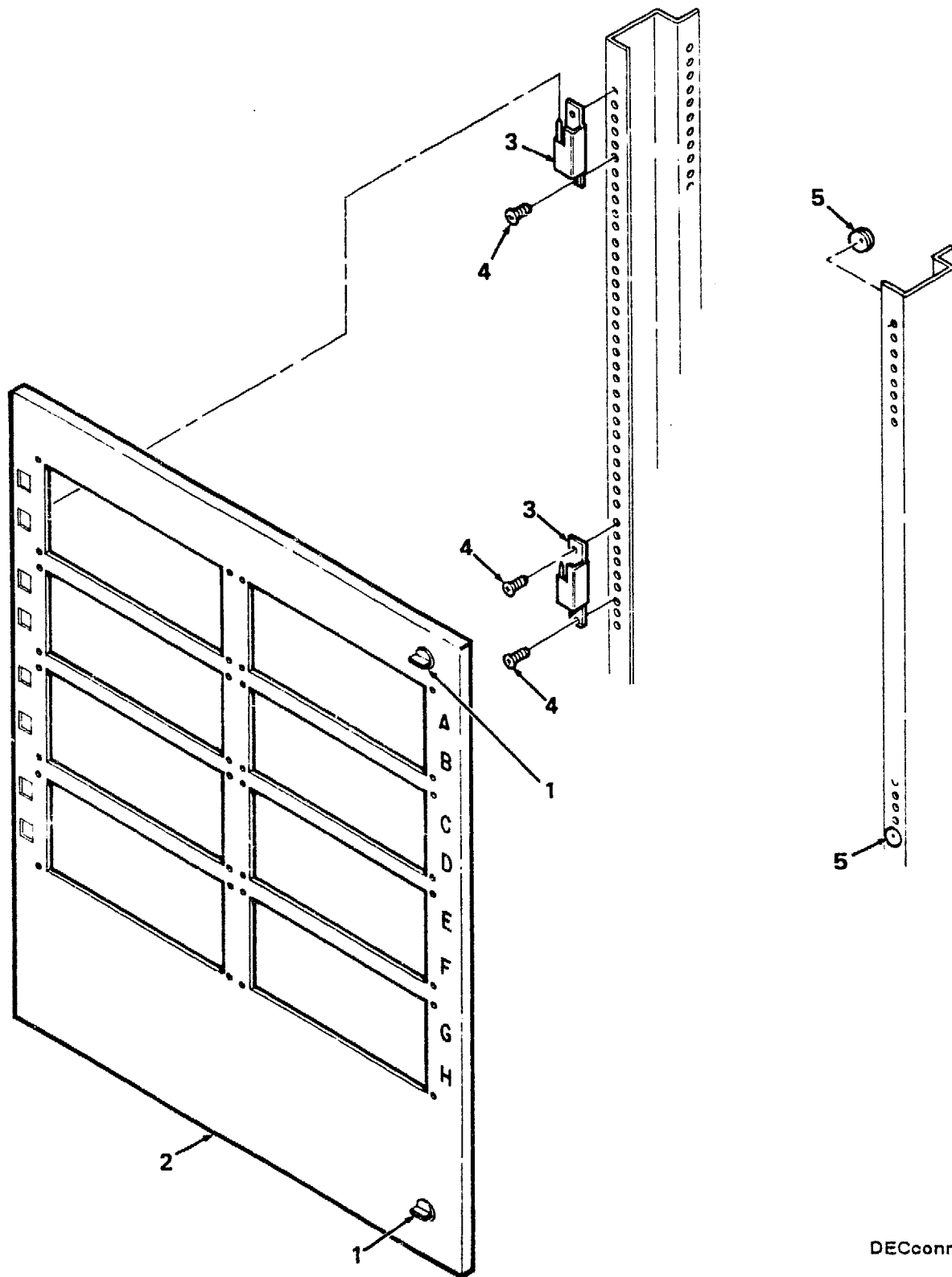

DECconnect-06-BD

Figure 6. Frame Kit, Front Door (H3127)

PARTS LIST

FIG. & ITEM NO.	DESCRIPTION	OPTION PART NO.	DEC PART NO.	USED ON CODE	REF FIG NO.
6-	FRAME KIT, FRONT DOOR	H3127	22-00114-01		5
1	*Latch. Pawl w/Retainer (Qty.2)	N/A	12-26231-01		
2	*Bulkhead. (Weldment) (Qty.1)	N/A	70-23731-01		
3	*Hinge, Concealed (Qty.2)	N/A	74-33408-01		
4	*Screw, Phi Mach Flat Hd. No. 10-32 x 5/16 (Qty. 4)	N/A	90-06070-02		
5	*Grommet, Rubber (Qty.4)	N/A	90-10748-01		

FIG. & ITEM NO.	DESCRIPTION	OPTION PART NO.	DEC PART NO. ^A	USED ON CODE	REF FIG NO.
7-	PANEL ASSEMBLY, CABLE CONCENTRATOR	N/A	70-23675-01		2
1	*PANEL ASSEMBLY, (WELDMENT) CABLE CONCENTRATOR (See H3107-A)	N/A	70-23733-01		9
2	*UNIT ASSEMBLY, CABLE CONCENTRATOR	H3104	30-28253-01		8
3	*Screw, Mach Phi Pan Hd No. 6-32 x 3	N/A	90-06051-01		

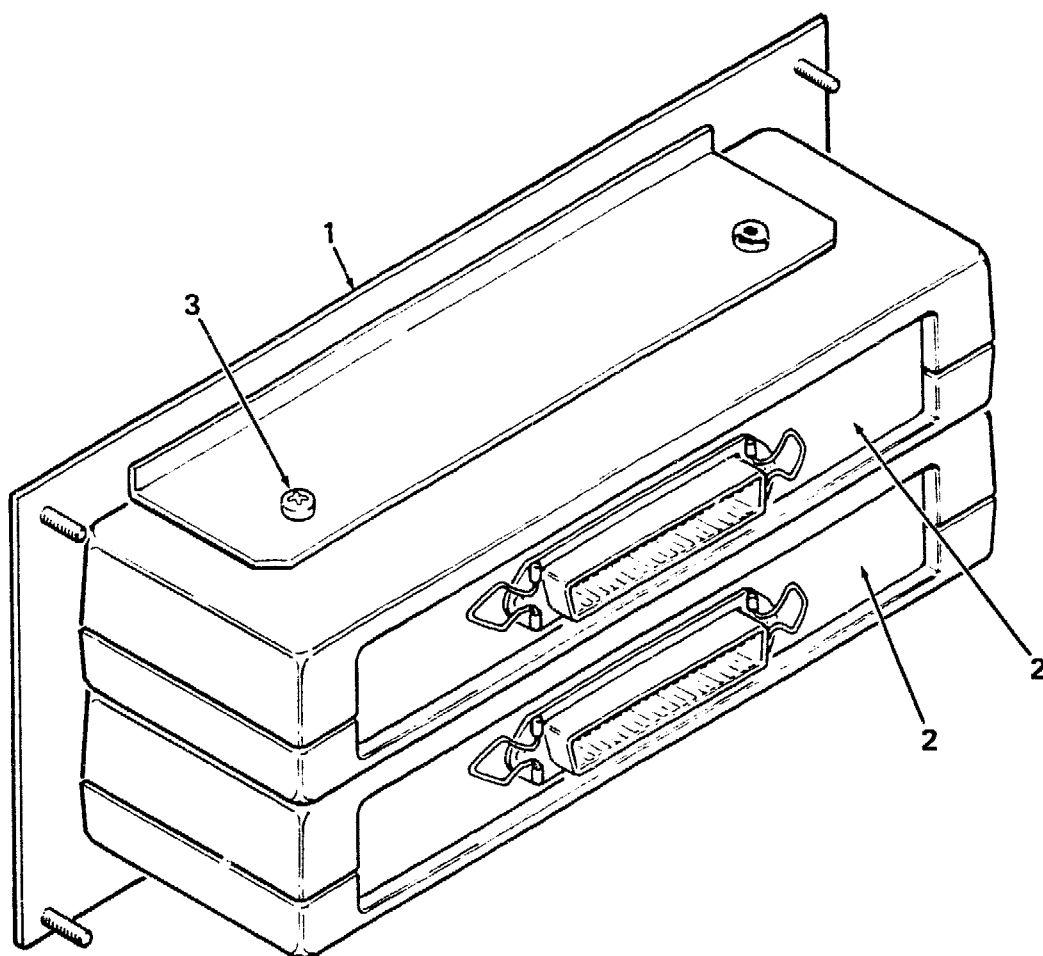

DECconnect-07-BD

Figure 7. Panel Assembly, Cable Concentrator

FIG. & ITEM NO.	DESCRIPTION	OPTION PART NO.	DEC PART NO. ^B	USED ON CODE	REF FIG NO.
8-	UNIT ASSEMBLY, CABLE CONCENTRATOR	H3104	30-28253-01		7
1	*Enclosure, Bottom (Qty. 1)	N/A	74-32426-01		
2	*Module, DEC Interconnect Harmonica (Qty. 1)	N/A	54-16859-01		
3	*Panel, Connector (Qty. 1)	N/A	74-32427-01		
4	*Panel, Connector (Qty. 1)	N/A	74-32428-01		
5	*Enclosure, Top (Qty. 1)	N/A	74-32425-01		
6	*Screw, Wood Pnl Round Hd No. 6-32 x 1-1/2 (Qty. 2)	N/A	90-10646-01		
	LABEL (Not Shown)				
	*Label, "Product ID Harmonica"	N/A	36-25280-01		

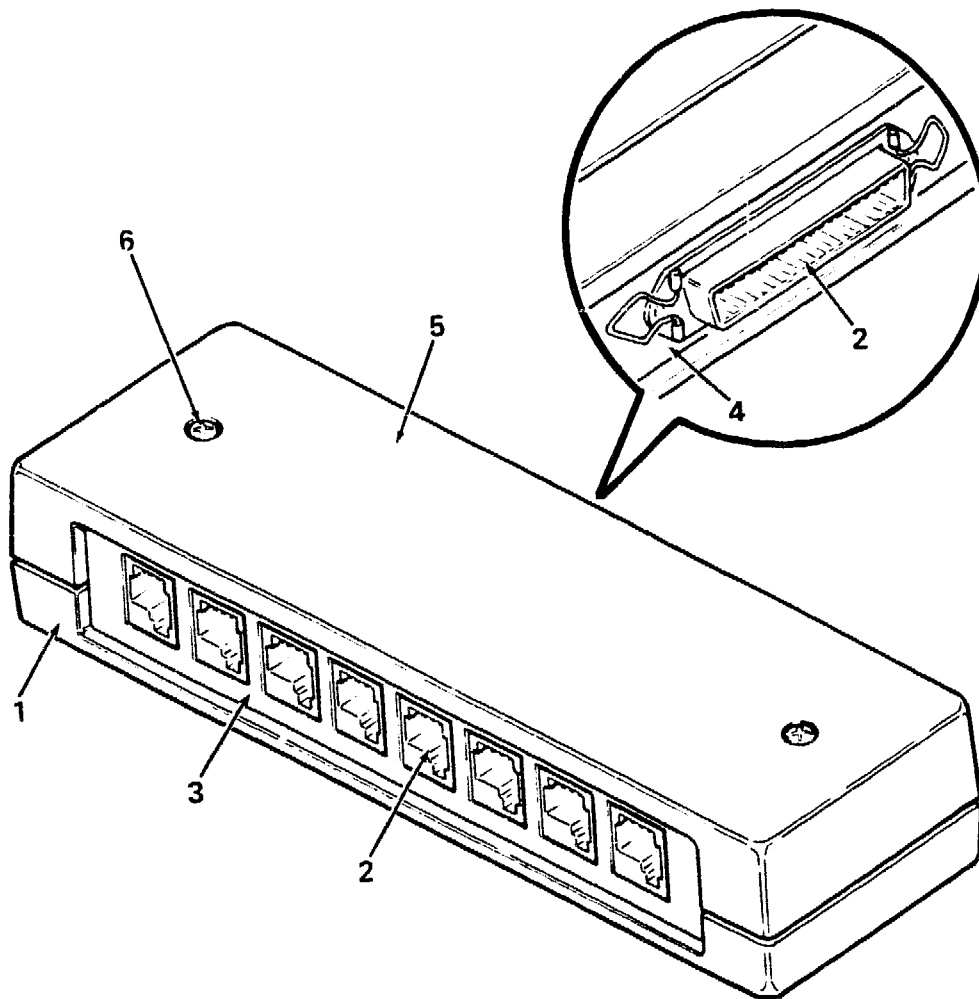

DECconnect-08-BD

Figure 8. Unit Assembly, Cable Concentrator (H3104)

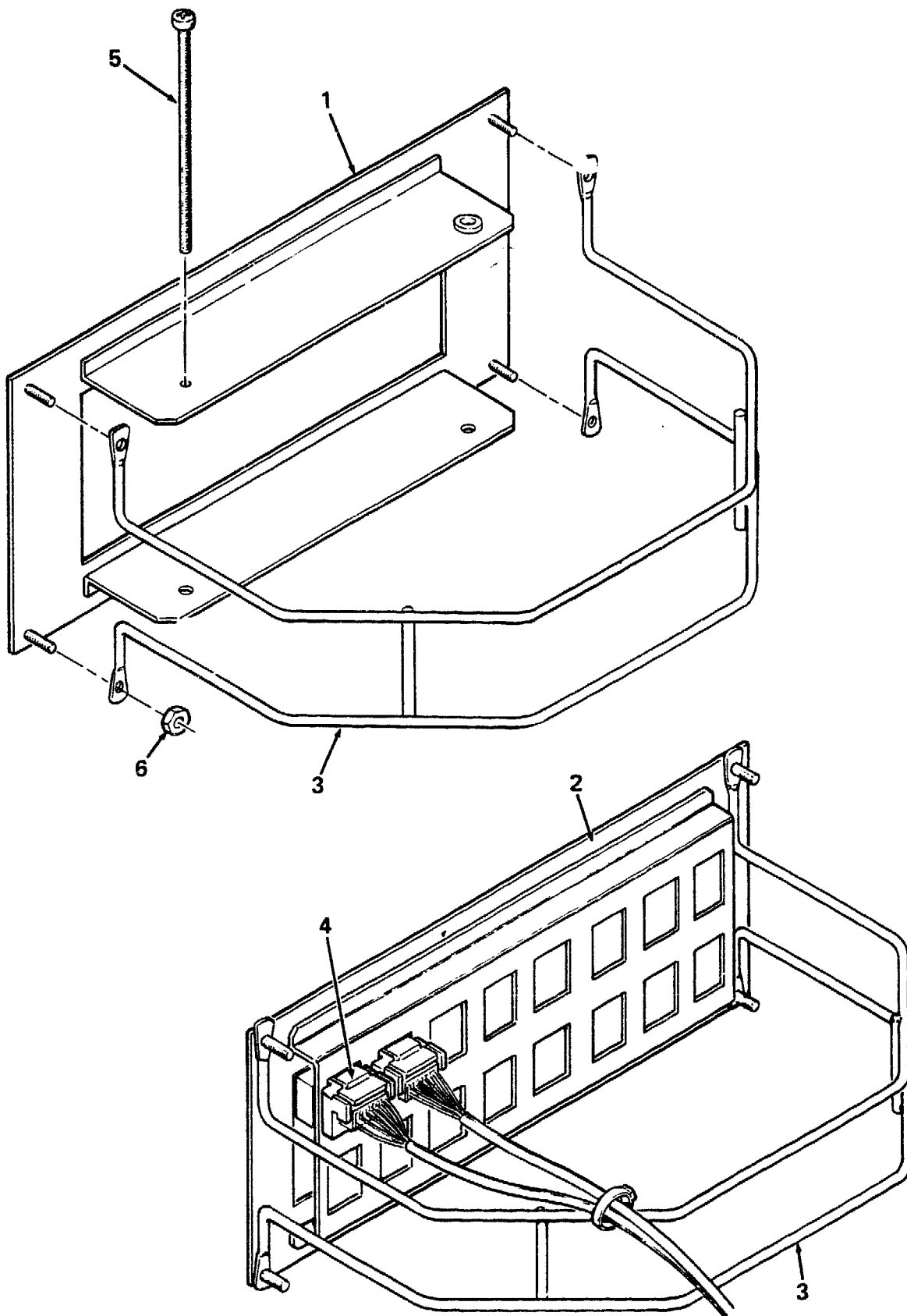

DECconnect-09-BD

Figure 9. Patch Block Kit, Terminal Interconnect (H3107-A)

PARTS LIST



IPB-DECconnect

FIG.& ITEM NO.	DESCRIPTION	OPTION PART NO.	DEC PART NO.	USED ON CODE	REF FIG NO.
9-	PATCH BLOCK KIT, TERMINAL INTERCONNECT	H3107-A	22-00089-01		2
1	*PANEL ASSEMBLY, (WELDMENT) CABLE CONCENTRATOR (Qty. 1)	N/A	70-23733-01		7
2	*Panel Assembly, (Weldment) MMJ (Qty. 1)	N/A	70-23732-01		
3	*Support Assembly, Strain Relief (Qty. 2)	N/A	70-23743-01		
4	*Connector, MMJ (Qty. 16) (Ref. H3113-B)	N/A	12-25959-01		
5	*Screw, Machine Phi Pan Hd No. 6-32 x 3 (Qty. 2)		90-06051-01		
6	*Nut, Kep No. 6-32 (Qty. 8)	N/A	90-06560-01		
	LABEL (Not Shown)				
	*Label, "Sheet of Numbers, SER"	N/A	36-26244-01		

FIG. & ITEM NO.	DESCRIPTION	OPTION PART NO.	DEC ^B PART NO.	USED ON CODE	REF FIG NO.
10-	PATCH BLOCK KIT, ThinWire	H3107-B	22-00088-01		2
1	*Panel, BNC (Qty. 2)	N/A	74-33389-01		
2	*Connector, BNC Coaxial, Female, Dual Crimp (Qty. 16)	N/A	12-25630-01		
3	*Bushing, Insulator, Mylar (Bag of 40) H3118 Kit includes BC16K-02 and BC16P-10 ThinWire Coaxial Patch Cables and Bushings (12-20575-01)	N/A	22-00084-01		
4	*Nut, Kep No. 6-32 (Qty. 8)	N/A	90-06560-01		
	LABEL (Not Shown)				
	*Label, "Sheet Of Numbers, SER"	N/A	36-26244-01		

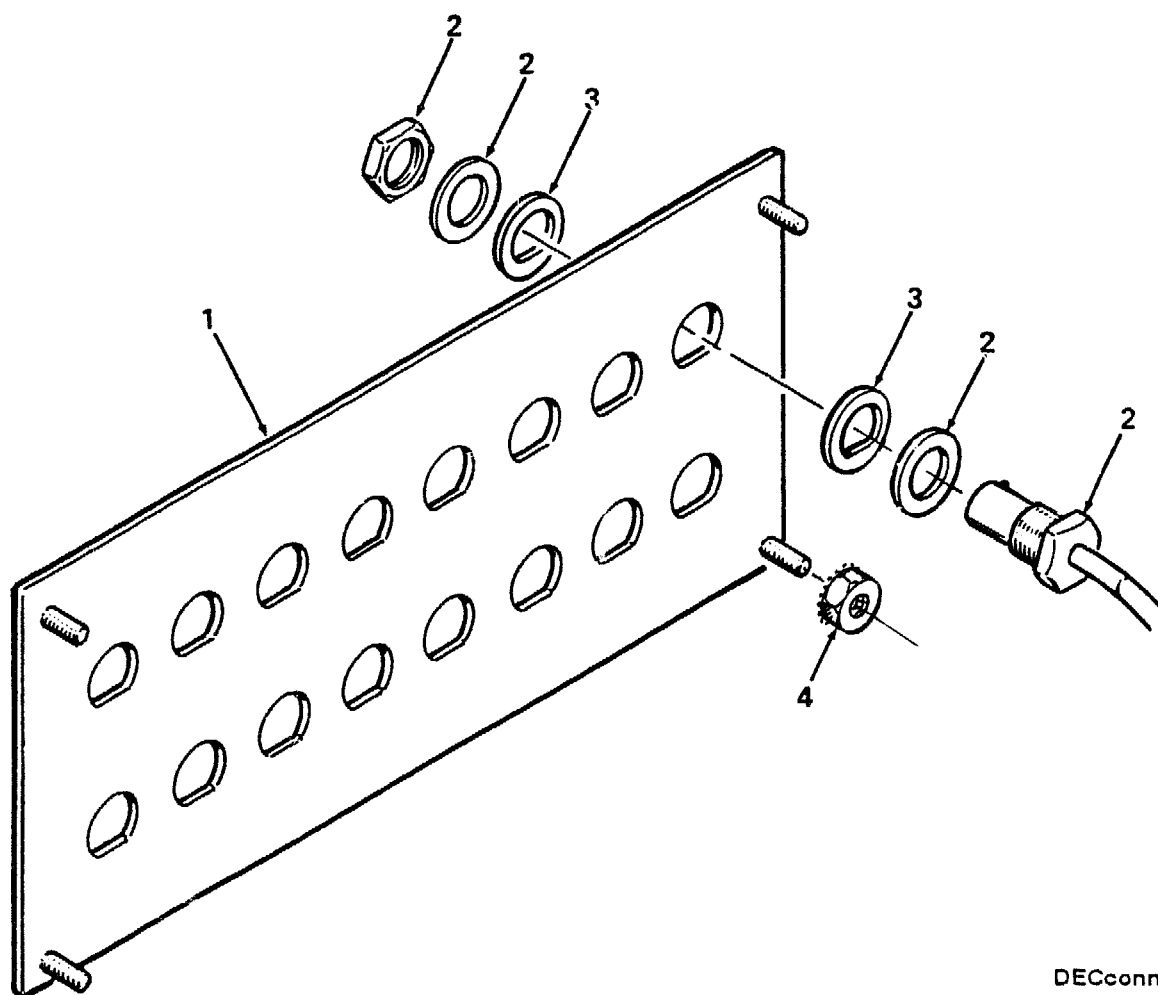

DECconnect-10-BD

Figure 10. Patch Block Kit, ThinWire (H3107-B)

**OFFICE
COMMUNICATIONS
CABINET**

FIG. & ITEM NO.	DESCRIPTION	OPTION PART NO.	DEC PART NO.	USED ON CODE	REF FIG NO.
11-	*CABINET, DECconnect COMMUNICATIONS (110V)	H9646-EA	N/A		
1	**Cabinet Assembly, DECconnect Communications	N/A	70-25742-01		
2	**Power Strip	08280-A	30-28932-01		
3	**Guide, Office Communications Cabinet (OCC) Installation	EK-DECSY-OC	N/A		
4	**Feet, Stabilizer	H9544-MJ	N/A		
	*CABINET, DECconnect COMMUNICATIONS (220V) (Not Shown)	H9646-EB	N/A		

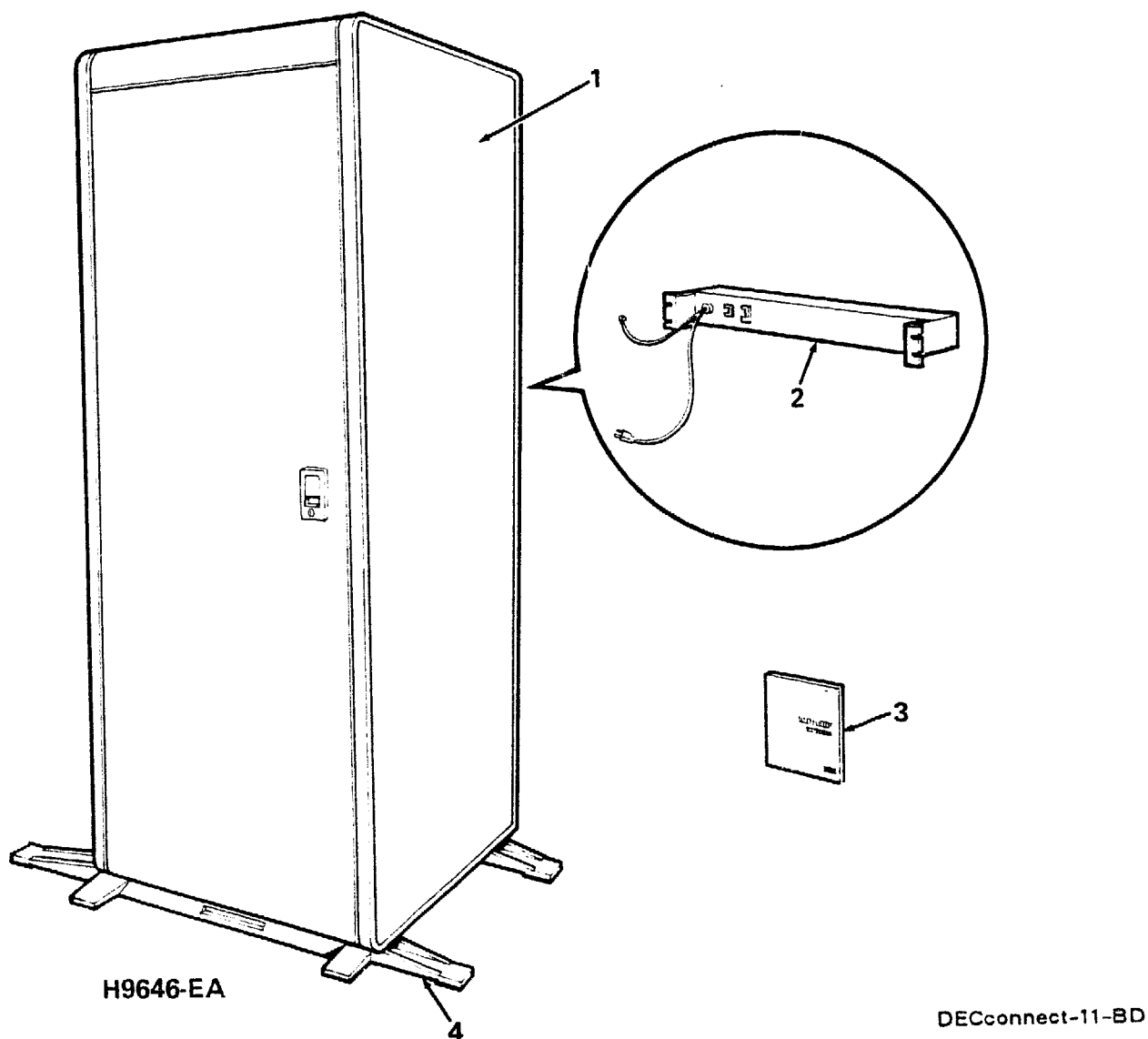

Figure 11. Cabinet, DECconnect Communications (H9646-EA)

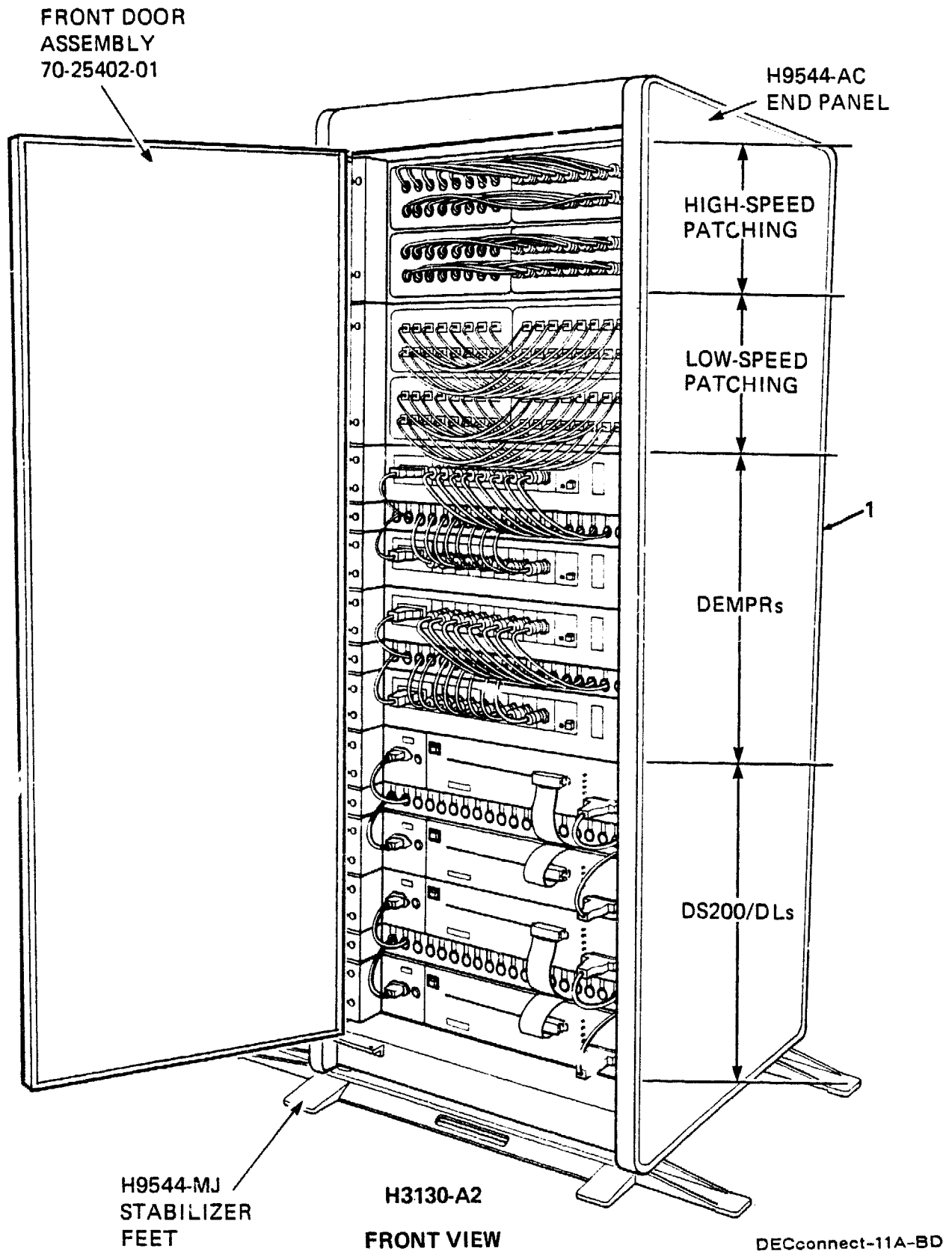

Figure 11A. Cabinet System, Office Communications, Front Overview (H3130-A2)

PARTS LIST

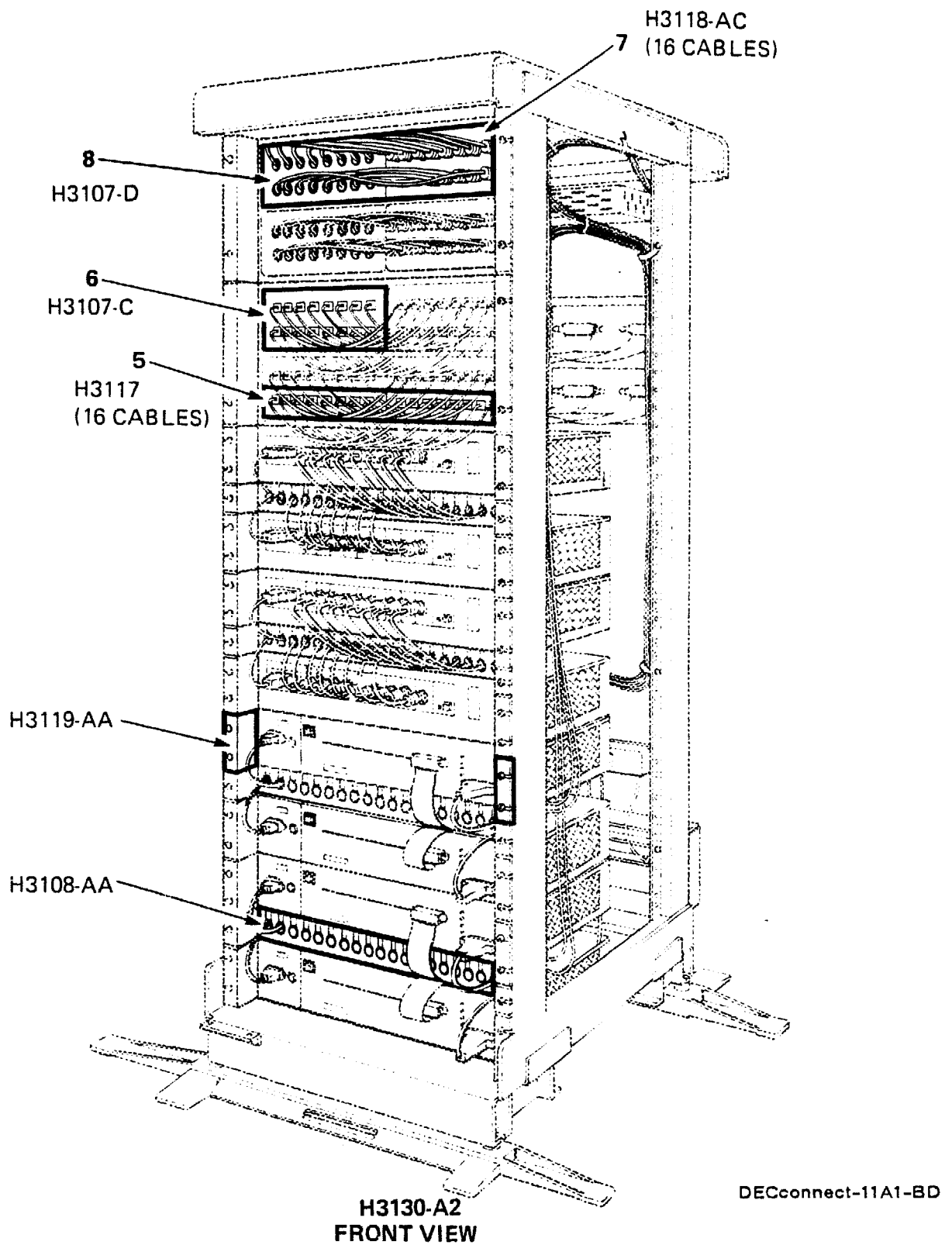

Figure 11A. Cabinet System, Office Communications, Front Internal View

PARTS LIST

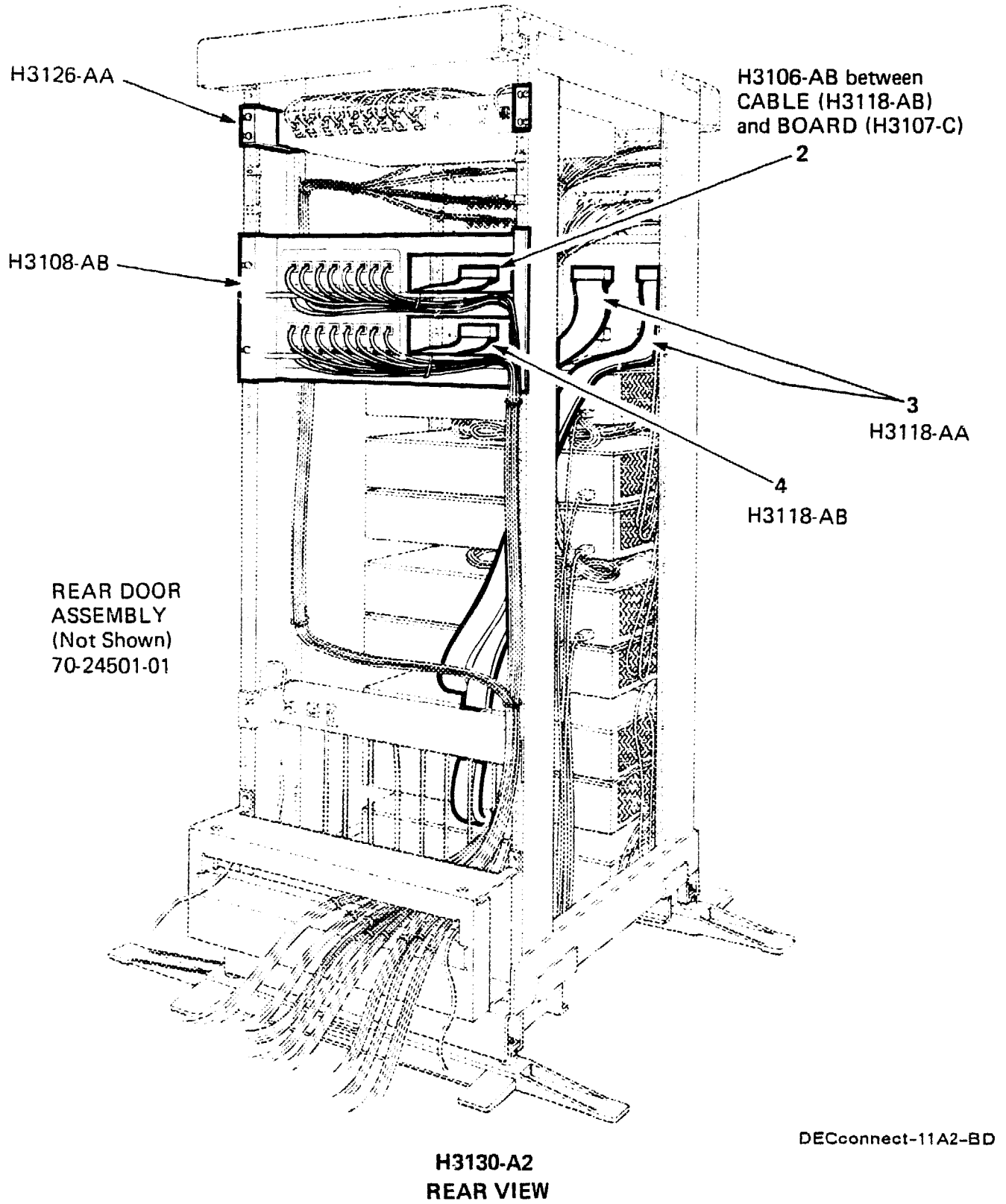

Figure 11A. Cabinet System, Office Communications, Rear View

PARTS LIST

FIG.& ITEM NO.	DESCRIPTION	OPTION PART NO.	DEC PART NO.	USED ON CODE	REF FIG NO.
11A-	CABINET SYSTEM, OFFICE COMMUNICATIONS (110V)	H3130-A2	N/A		
1	*Cabinet, DECconnect Communications	H9646-EA	N/A		
2	*ADAPTER KIT, 36-Pin IEEE MALE-TO- FEMALE FLIP (Not Shown) (Qty. 2)	H3106-AB	22-00168-01		12
3	*CABLE KIT, RIBBON (Qty. 1)	H3118-AA	17-01772-03		
	**Cable, Ribbon (8 Ft.) (Qty. 4)	N/A	17-01772-01		
4	*CABLE KIT, RIBBON (Qty. 1)	H3118-AB	17-01772-04		
	**Cable, Ribbon (3 Ft.) (Qty. 4)	N/A	17-01772-02		
5	*PATCH CORD KIT, LOW SPEED (Qty. 2)	H3117	22-00086-01		
	**Cord, Low-Speed Patching (2 Ft.) (Qty. 16)	N/A	17-00811-06		
6	*MODULE KIT, LOW SPEED TERMINATION/PATCHING (Qty. 6)	H3107-C	22-00174-01		13
7	*PATCH CABLE KIT, ThinWire (Qty. 2)	H3118-AC	22-00175-01		
	**Cable, ThinWire (8 Ft.) (Qty. 16)	N/A	17-01241-12		
8	*PATCH BLOCK KIT, ThinWire (Qty. 2)	H3107-D	22-00166-01		14
	*CABINET SYSTEM, OFFICE COMMUNICATIONS (220V)	H3130-A3	N/A		
	KITS (Not Shown)				
	*HARDWARE KIT, DECconnect CABINET (Qty. 1)	H3109-AB	22-00177-01		
	*MODIFIED MODULAR PLUG KIT, SOLID WIRE	H8226	12-27033-01		
	CABINET SYSTEM, OFFICE COMMUNICATIONS (220V) (Not Shown)	H3130-A3	N/A		

FIG. & ITEM NO.	DESCRIPTION	OPTION PART NO.	DEC PART NO.	USED ON CODE	REF FIG NO.
12-	ADAPTER KIT, 36-PIN IEEE MALE-TO-FEMALE FLIP	H3106-AB	22-00168-01		11A
1	*Connector, Male-to-Female IEEE Adapter W/Bail Latches (Qty. 2) MODIFIED MODULAR PLUG KIT, SOLID WIRE	N/A H8226	12-28669-01 N/A		
2	*Plug, Modified Modular (Bag of 50) (Qty. 1) MODIFIED MODULAR PLUG KIT, STRANDED WIRE	N/A H8220	12-27033-01 N/A		
3	*Plug, Modified Modular (Bag of 50) (Qty. 1)	N/A	12-23432-02		

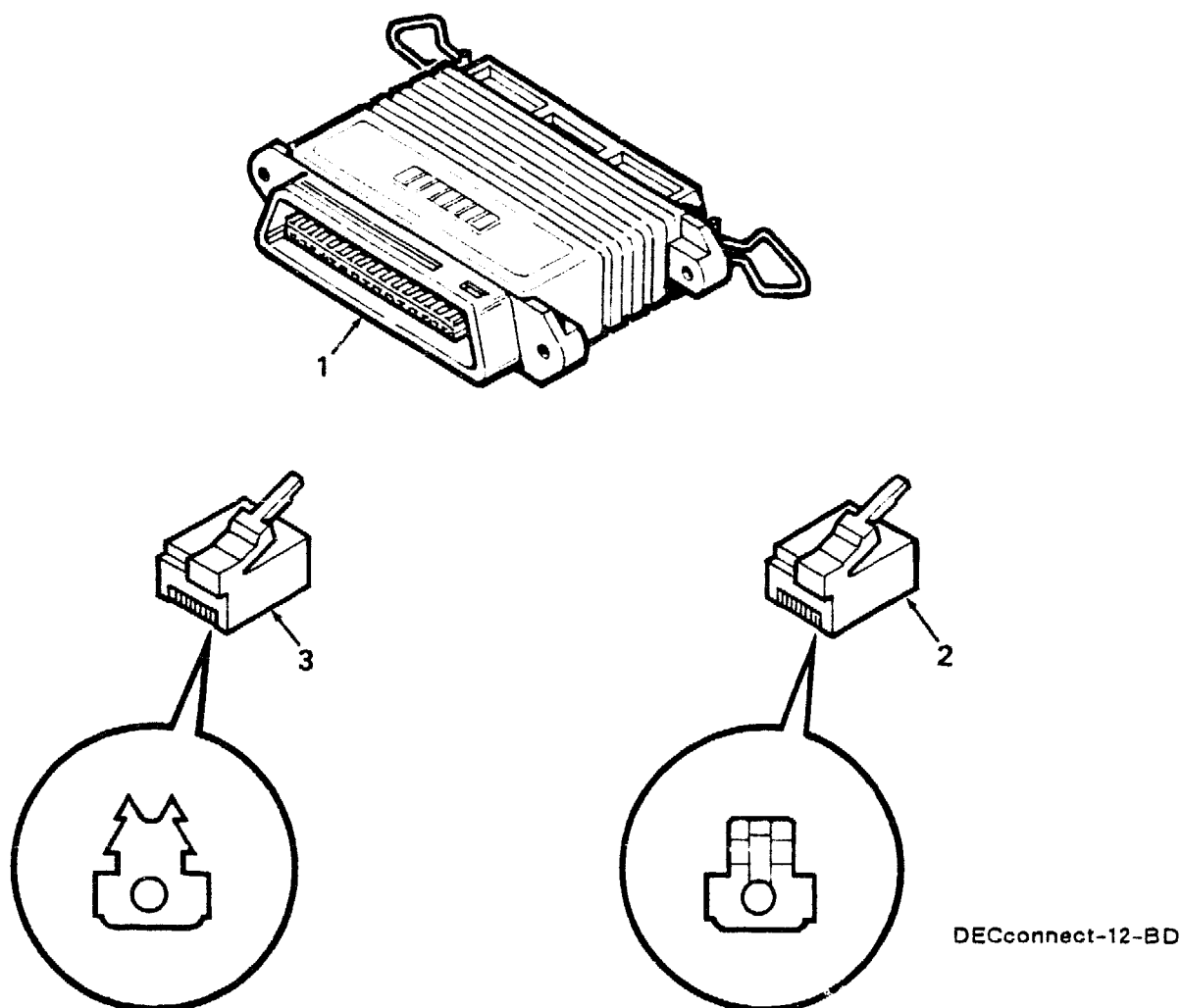

Figure 12. Adapter Kit, Flip (H3106-AB)
Modified Modular Plug Kits (H8226 and H8220)

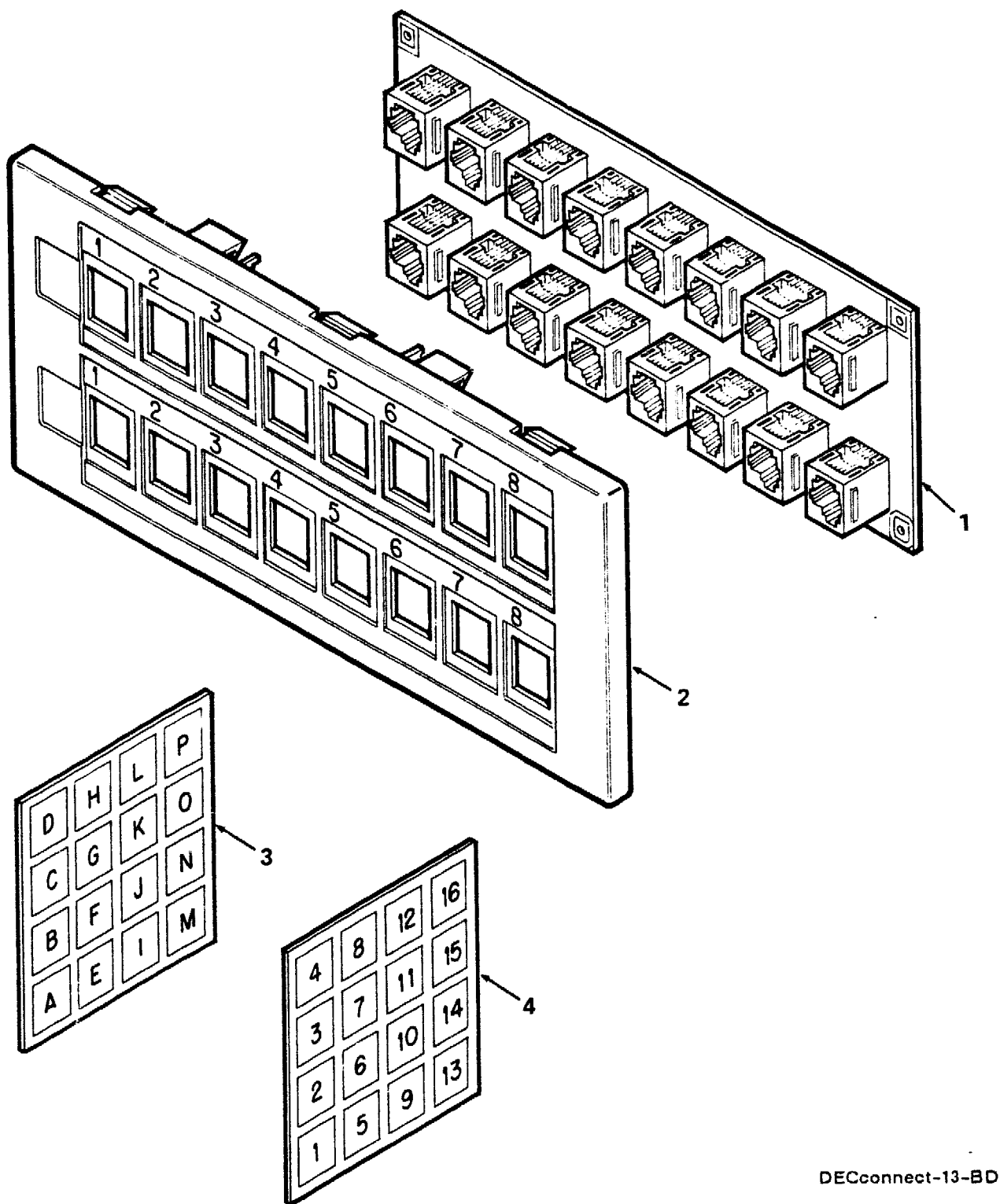
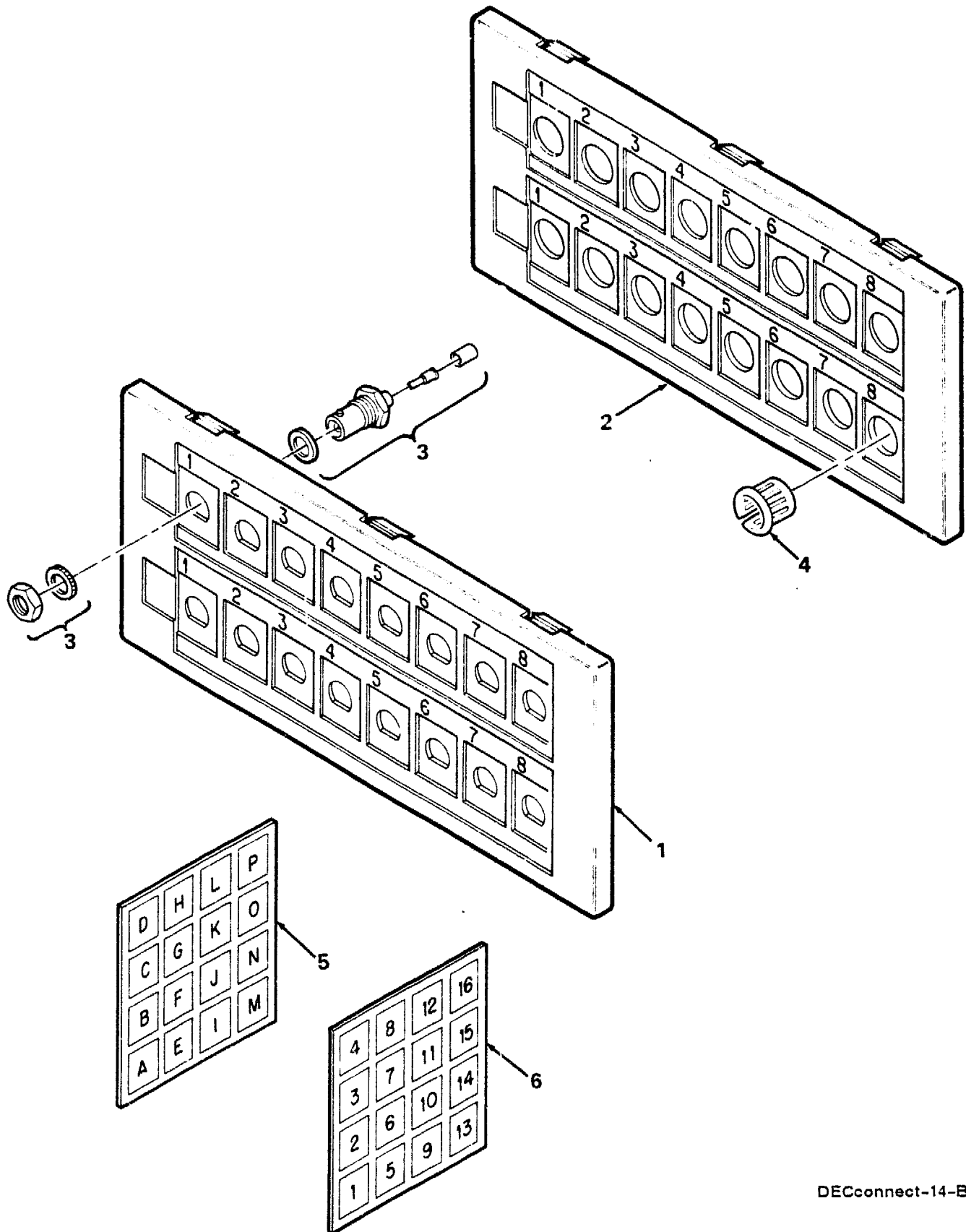

Figure 13. Termination/Patching Kit, Low Speed (H3107-C)

FIG.& ITEM NO.	DESCRIPTION	OPTION PART NO.	DEC PART NO.	USED ON CODE	REF FIG NO.
13-	MODULE KIT, LOW SPEED TERMINATION/PATCHING	H3107-C	22-00174-01		11A
1	*Module, Termination/Patching (Qty. 1)	N/A	54-17269-01		
2	*Panel, Modified Modular Jack (Qty. 1)	N/A	74-36060-01		
3	*Label, Letters (Qty. 1)	N/A	36-28797-01		
4	*Label, Numbers (Qty. 1)	N/A	36-28798-01		



DECconnect-14-BD

Figure 14. Patch Block Kit, ThinWire (H3107-D)

PARTS LIST

FIG. & ITEM NO.	DESCRIPTION	OPTION PART NO.	DEC PART NO.	USED ON CODE	REF FIG NO.
14-	PATCH BLOCK KIT, ThinWire	H3107-D	22-00166-01		11A
1	*Panel, BNC (Qty. 1)	N/A	74-36061-01		
2	*Guide, BNC Cable (Qty. 1)	N/A	74-36062-01		
3	*Connector, Coaxial (Qty. 16)	N/A	12-25630-01		
4	*Bushing (Qty. 20)	N/A	90-10353-01		
5	*Label, Letters (Qty. 1)	N/A	36-28797-01		
6	*Label, Numbers (Qty. 1)	N/A	36-28798-01		

FIG. & ITEM NO.	DESCRIPTION	OPTION PART NO.	DEC PART NO.	USED ON CODE	REF FIG NO.
15-	BRACKET KIT, CABLE MANAGER	H3108-AA	22-00169-01		
1	*Organizer, Cable (Qty. 1)	N/A	74-36228-01		
2	*Screw, Phi Truss Hd No. 10-32 x 1/2 (Qty. 2)	N/A	90-06073-03		
3	*Retainer, U-Nut No. 10-32 (Qty. 2)	N/A	90-07786-01		
4	*Bushing, Snap-In (Qty. 20)	N/A	90-10353-01		

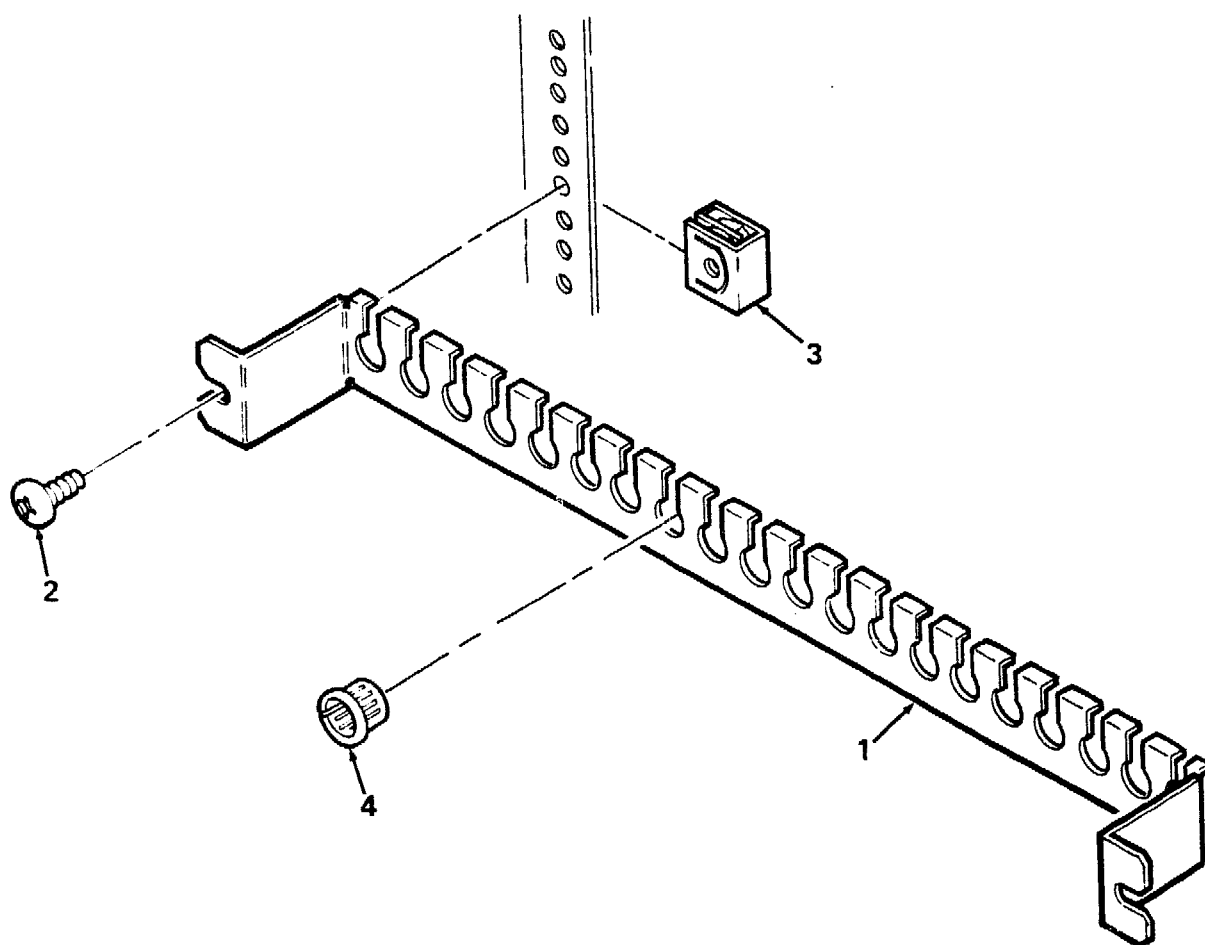

DECconnect-15-BD

Figure 15. Bracket Kit, Cable Manager (H3108-AA)

FIG. & ITEM NO.	DESCRIPTION	OPTION PART NO.	DEC PART NO.	USED ON CODE	REF FIG NO.
16-	BRACKET KIT, PATCH PANEL MOUNTING	H3108-AB	22-00172-01		
1	*Rod, Strain Relief (Qty. 2)	N/A	74-36065-01		
2	*Bracket, Patch Panel (Qty. 1)	N/A	74-36227-01		
3	*Retainer, U-Nut No. 10-32 (Qty. 4)	N/A	90-07786-01		
4	*Screw, Phl Truss Hd No. 10-32 x 1/2 (Qty. 4)	N/A	90-06073-03		

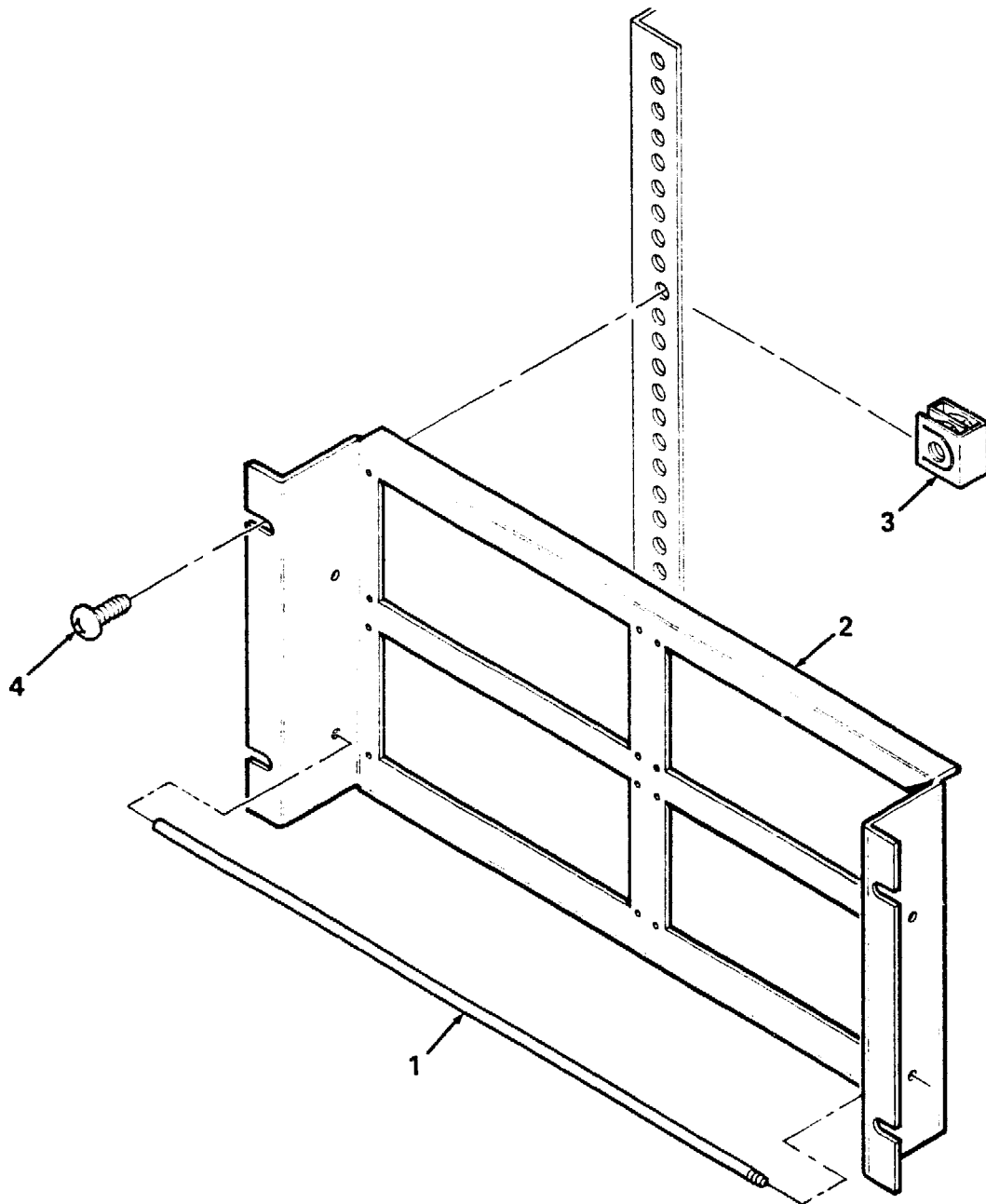

DECconnect-16-BD

Figure 16. Bracket Kit, Patch Panel Mounting (H3108-AB)

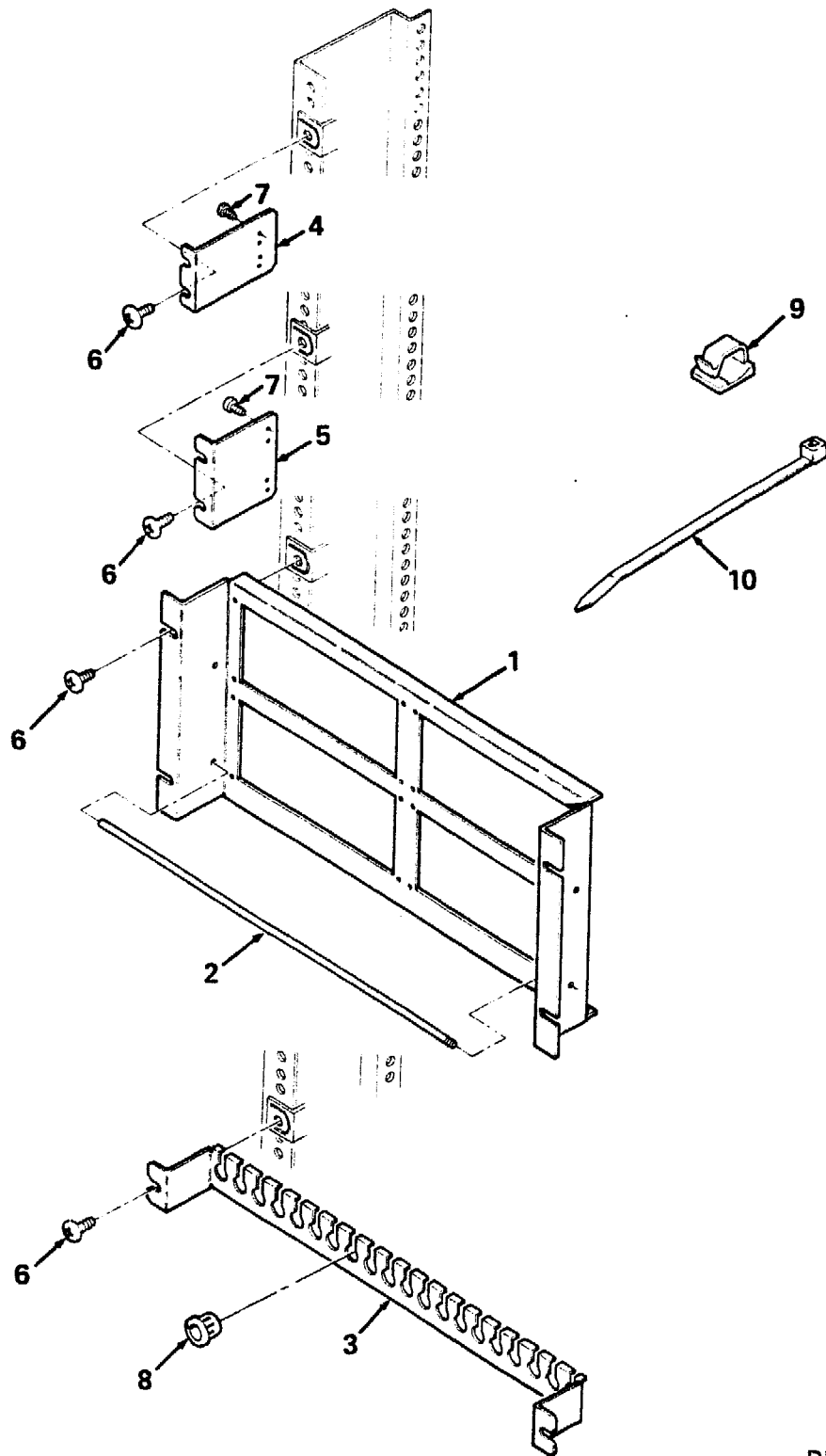

DECconnect-17-BD

Figure 17. Hardware Kit, DECconnect Cabinet (H3109-AB)

PARTS LIST

FIG. & ITEM NO.	DESCRIPTION	OPTION PART NO.	DEC PART NO.	USED ON CODE	REF FIG NO.
17-	HARDWARE KIT, DECconnect CABINET (See Note)	H3109-AB	22-00171-01		
1	*Bracket, Patch Panel (Qty. 3)	N/A	74-36227-01		
2	*Rod, Strain Relief (Qty. 6)	N/A	74-36065-01		
3	*Organizer, Cable (Qty. 4)	N/A	74-36228-01		
4	*Bracket Rack Mount (DELNI) (Qty. 2)	N/A	74-36397-01		
5	*Bracket, Cabinet Mounting (DEMPR/DSVR) (Qty. 16)	N/A	74-36396-01		
6	*Screw, Phl Truss Hd No. 10-32 x 1/2 (Qty. 60)	N/A	90-06073-03		
7	*Screw, Self Tap Pan Hd No. 6 x 3/8 (Qty. 36)	N/A	90-00062-12		
8	*Bushing, Snap-In (Qty. 80)	N/A	90-10353-01		
9	*Clip, Flat Cable (Qty. 35)	N/A	12-22240-01		
10	*Cable Tie (Qty. 75)	N/A	90-07032-01		
	NOTE: Kit Does Not Contain U-Nuts.				

FIG.& ITEM NO.	DESCRIPTION	OPTION PART NO.	DEC PART NO.	USED ON CODE	REF FIG NO.
18-	PANEL KIT, BLANK	H3116-AA	22-00173-01		
1	*Panel, Blank (Qty. 8)	N/A	74-36063-01		

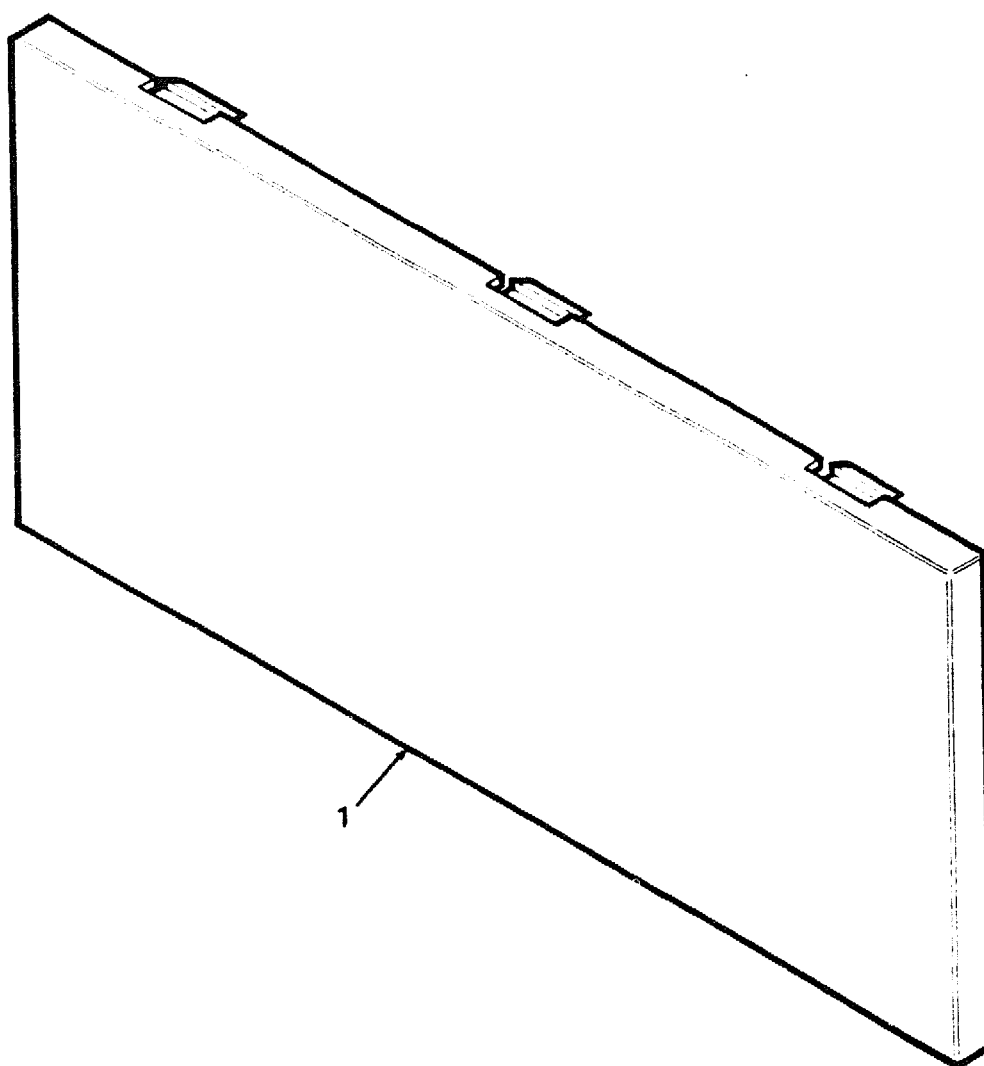

DECconnect-18-BD

Figure 18. Panel Kit, Blank (H3116-AA)

FIG. & ITEM NO.	DESCRIPTION	OPTION PART NO.	DEC PART NO.	USED ON CODE	REF FIG NO.
19-	PATCH CORD KIT, LOW SPEED/ PATCH CABLE KIT, ThinWire				
1	*PATCH CORD KIT, LOW-SPEED **Cord, Low-Speed Patching (2 Ft.) (Qty. 16)	H3117 N/A	22-00086-01 17-00811-06		
2	*PATCH CABLE KIT, ThinWire **Cable, ThinWire (8 Ft.) (Qty. 16)	H3118-AC N/A	22-00175-01 17-01241-12		

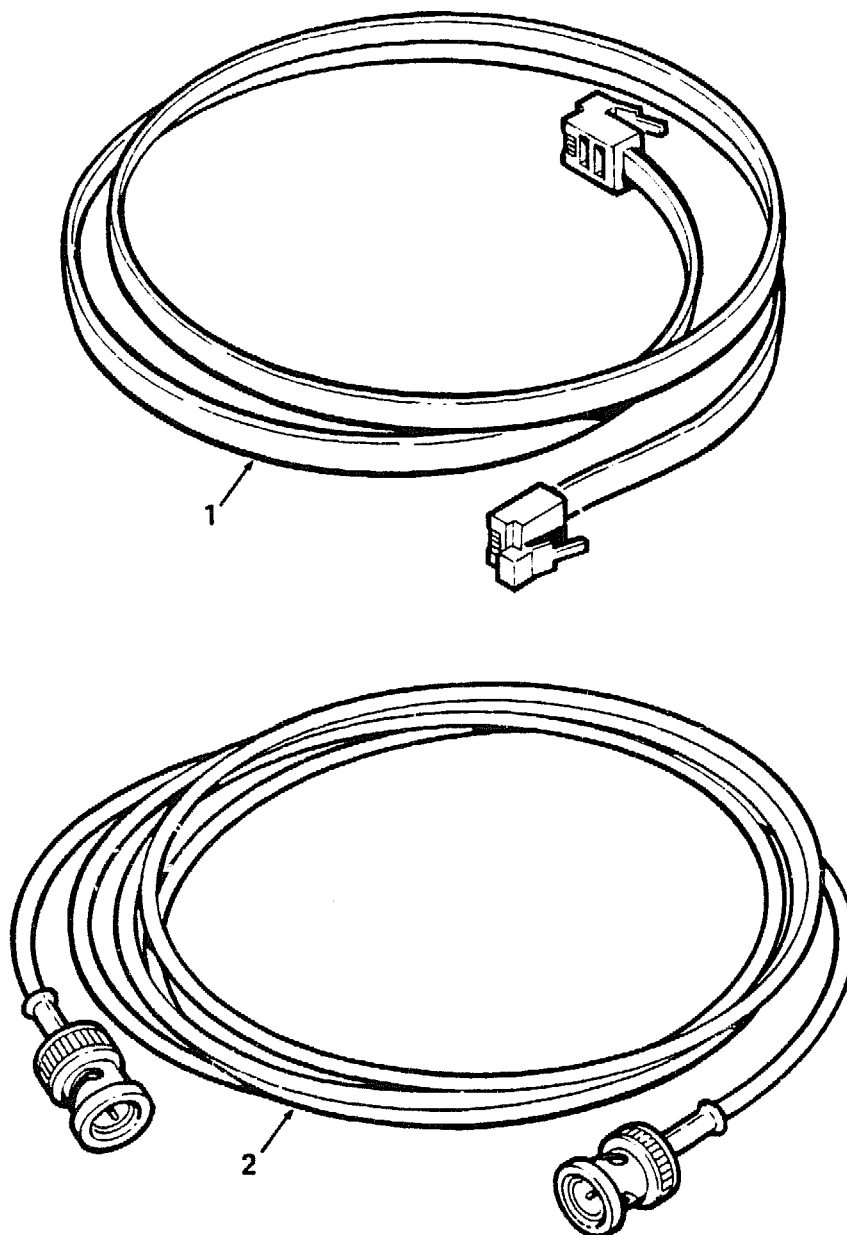

DECconnect-19-BD

Figure 19. Patch Cord Kit, Low Speed (H3117) & Patch Cable Kit, ThinWire (H3118-AC)

FIG.& ITEM NO.	DESCRIPTION	OPTION PART NO.	DEC PART NO.	USED ON CODE	REF FIG NO.
20-	CABLE KITS, RIBBON				
1	*CABLE KIT, RIBBON **Cable, Ribbon (8 Ft.) (Qty. 4)	H3118-AA N/A	17-01772-03 17-01772-01		
2	*CABLE KIT, RIBBON **Cable, Ribbon (3 Ft.) (Qty. 4)	H3118-AB N/A	17-01772-04 17-01772-02		

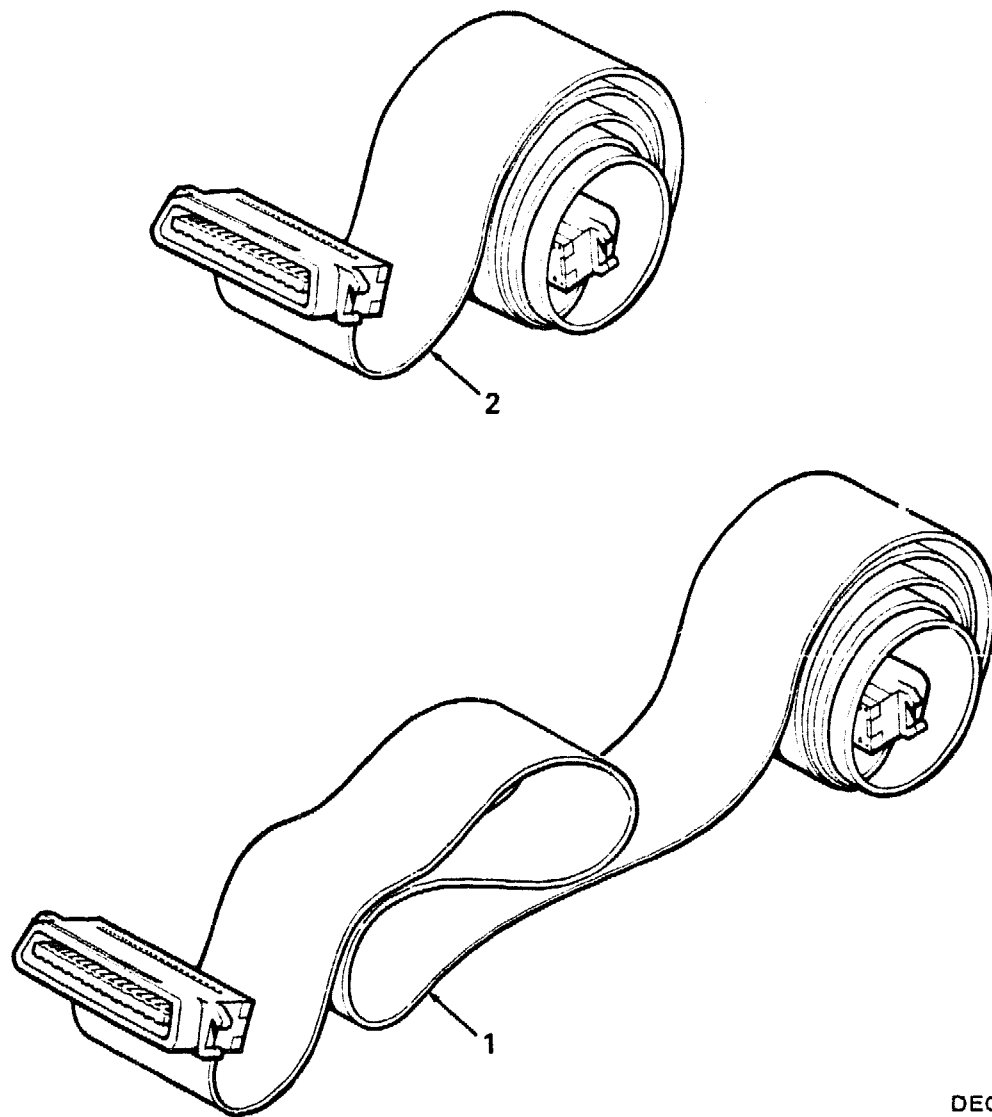

DECconnect-20-BD

Figure 20. Cable Kits, Ribbon (H3118-AA) & (H3118-AB)

FIG.& ITEM NO.	DESCRIPTION	OPTION PART NO.	DEC PART NO.	USED ON CODE	REF FIG NO.
21--	BRACKET KIT, RECESSED CABINET MOUNTING (DEMPR/DSRVR)	H3119-AA	22-00170-01		
1	*Bracket, Cabinet Mounting (Qty. 2)	N/A	74-36396-01		
2	*Screw, Self Tap Pan Hd No. 6 x 3/8 (Qty. 4)	N/A	90-00062-12		
3	*Screw, Phl Truss Hd No. 10-32 x 1/2 (Qty. 4)	N/A	90-06073-03		
4	*Retainer, U-Nut No. 10-32 (Qty. 4)	N/A	90-07786-01		

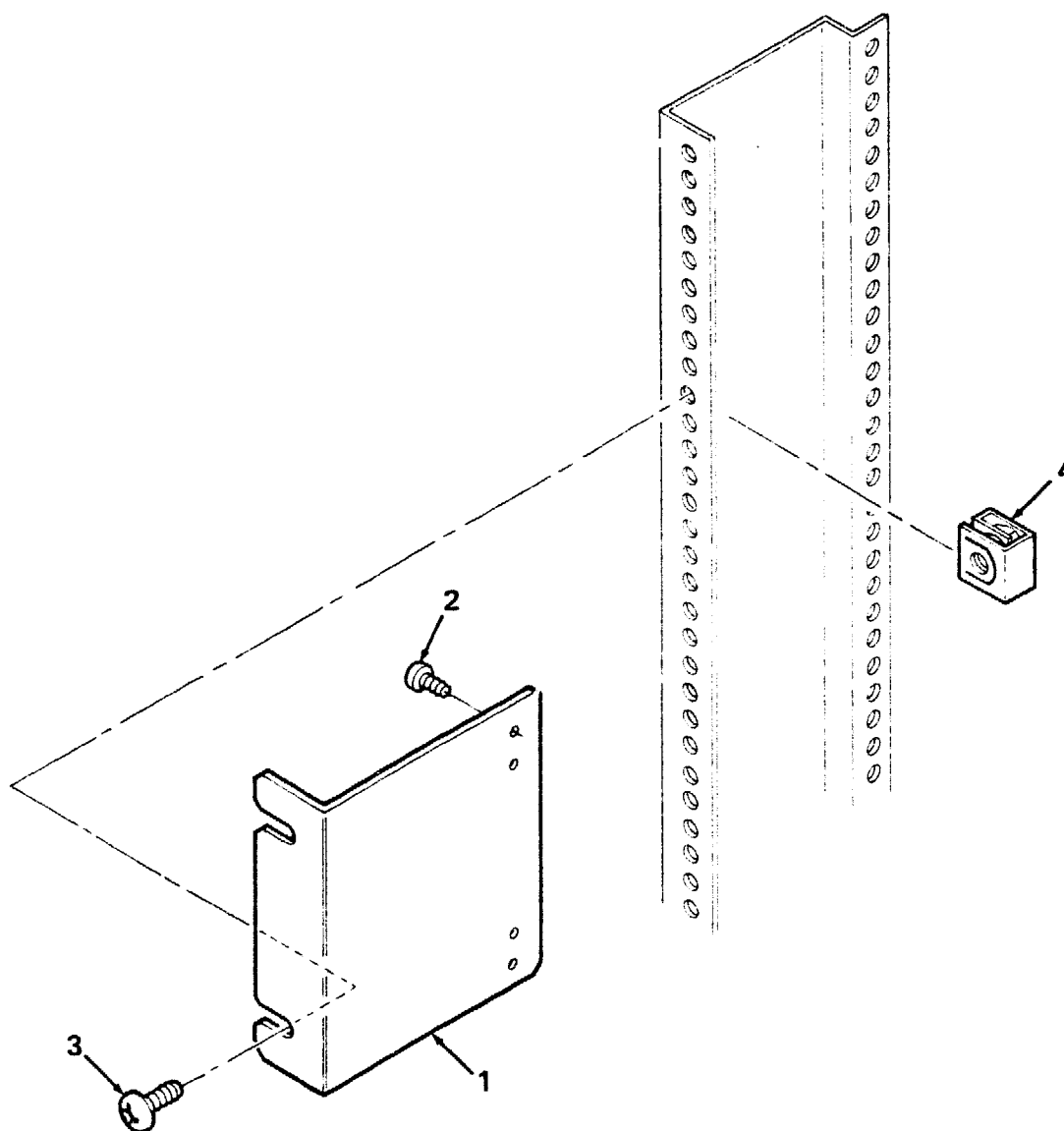

DECconnect-21-BD

Figure 21. Bracket Kit, Recessed Cabinet Mounting (DEMPR/DSRVR) (H3119-AA)

FIG. & ITEM NO.	DESCRIPTION	OPTION PART NO.	DEC PART NO.	USED ON CODE	REF FIG NO.
22-	BRACKET KIT, RECESSED CABINET MOUNTING (DELNI)	H3126-AA	22-00167-01		
1	*Bracket, Rack Mount (Qty. 2)	N/A	74-36397-01		
2	*Screw, Self Tap Pan Hd No. 6 x 3/8 (Qty. 4)	N/A	90-00062-12		
3	*Screw, Phi Truss Hd No. 10-32 x 1/2 (Qty. 4)	N/A	90-06073-03		
4	*Retainer, U-Nut No. 10-32 (Qty. 4)	N/A	90-07786-01		

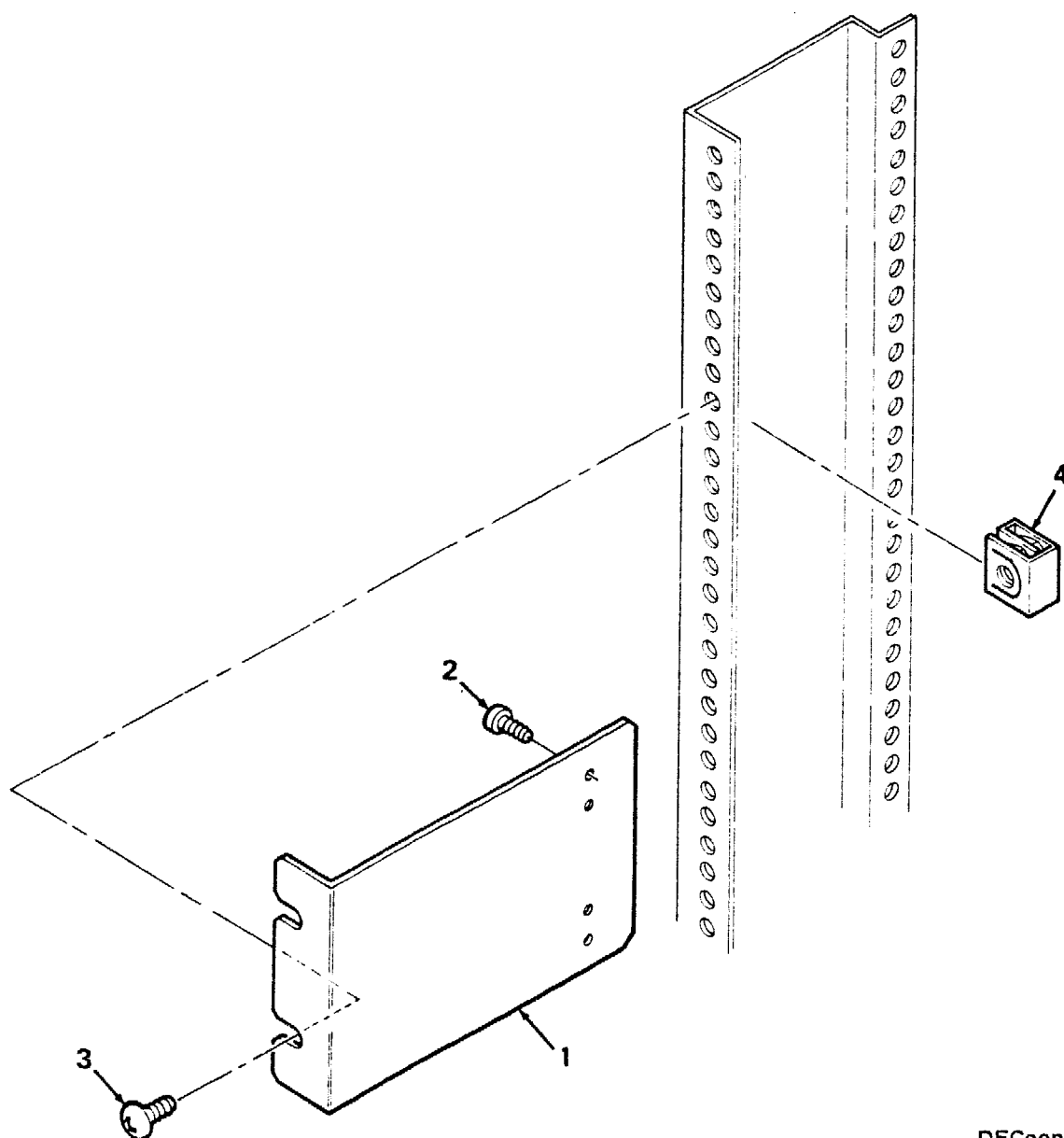
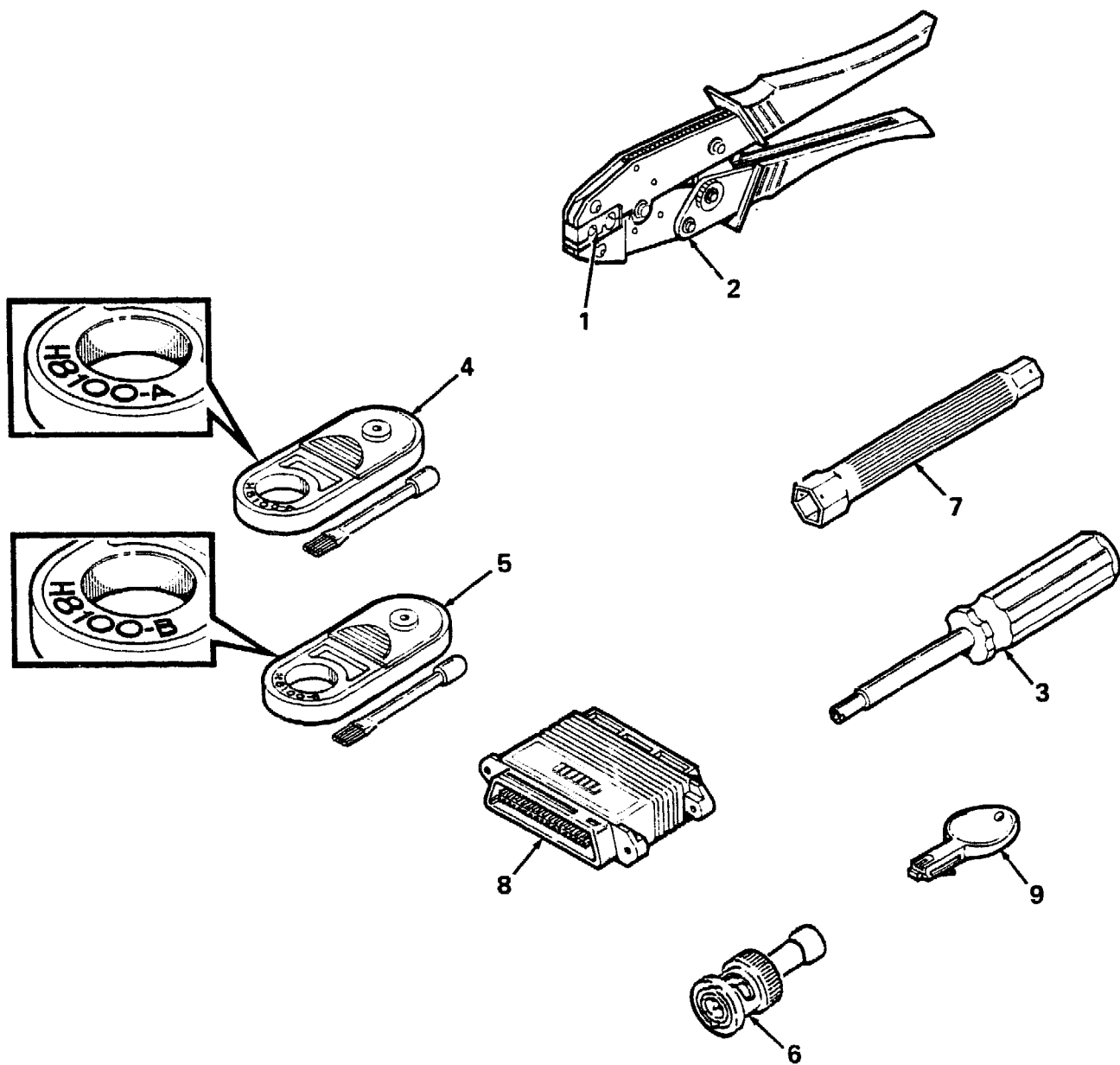

Figure 22. Bracket Kit, Recessed Cabinet Mounting (DELNI) (H3126-AA)



DECconnect-23-BD

Figure 23. Tool Kit, DECconnect (H8242)

PARTS LIST

FIG. & ITEM NO.	DESCRIPTION	OPTION PART NO.	DEC PART NO.	USED ON CODE	REF FIG NO.
23-	TOOL KIT, DECconnect	H8242	22-00238-01		
1	*Tool, Crimp Die Set (Qty. 1)	N/A	47-00113-01		
2	*Tool, BNC Crimp (Qty. 1)	N/A	47-00115-01		
3	*Tool, Punch Down (Qty. 1)	N/A	47-00117-01		
4	*Tool, Coaxial Cable Stripper (Plenum) (Qty. 1)	H8100-A	12-27900-01		
5	*Tool, Coaxial Cable Stripper (PVC) (Qty. 1)	H8100-B	12-27900-02		
6	*Terminator, ThinWire (Qty. 1)	N/A	12-25535-01		
7	*Wrench, Dual Socket (Qty. 1)	N/A	47-00110-01		
8	*Connector, Loopback, 36-Position (Qty. 1)	H3101	12-25146-0		
9	*Connector, Loopback, 6-Pin (Qty. 1)	H3103	12-25083-01		

FIG.& ITEM NO.	DESCRIPTION	OPTION PART NO.	DEC PART NO.	USED ON CODE	REF FIG NO.
24-	TOOL KIT, MODIFIED MODULAR PLUG CRIMP	H8241	N/A		
1	*Tool, MMP Crimp (Qty. 1)	N/A	47-00107-01		

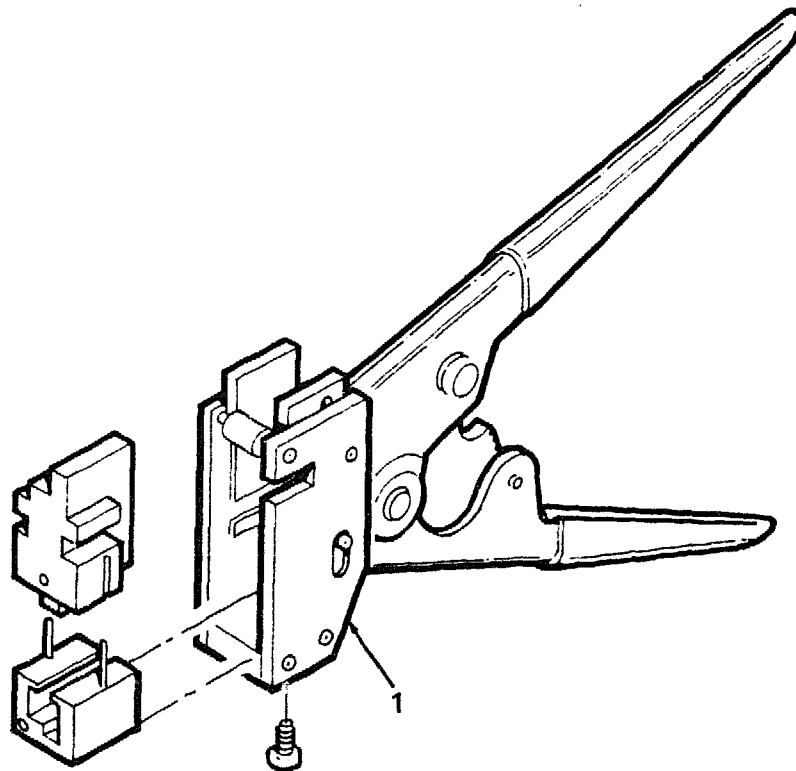

DECconnect-24-BD

Figure 24. Tool Kit, Modified Modular Plug (H8241)

**REMOTE
WALL
ENCLOSURE**

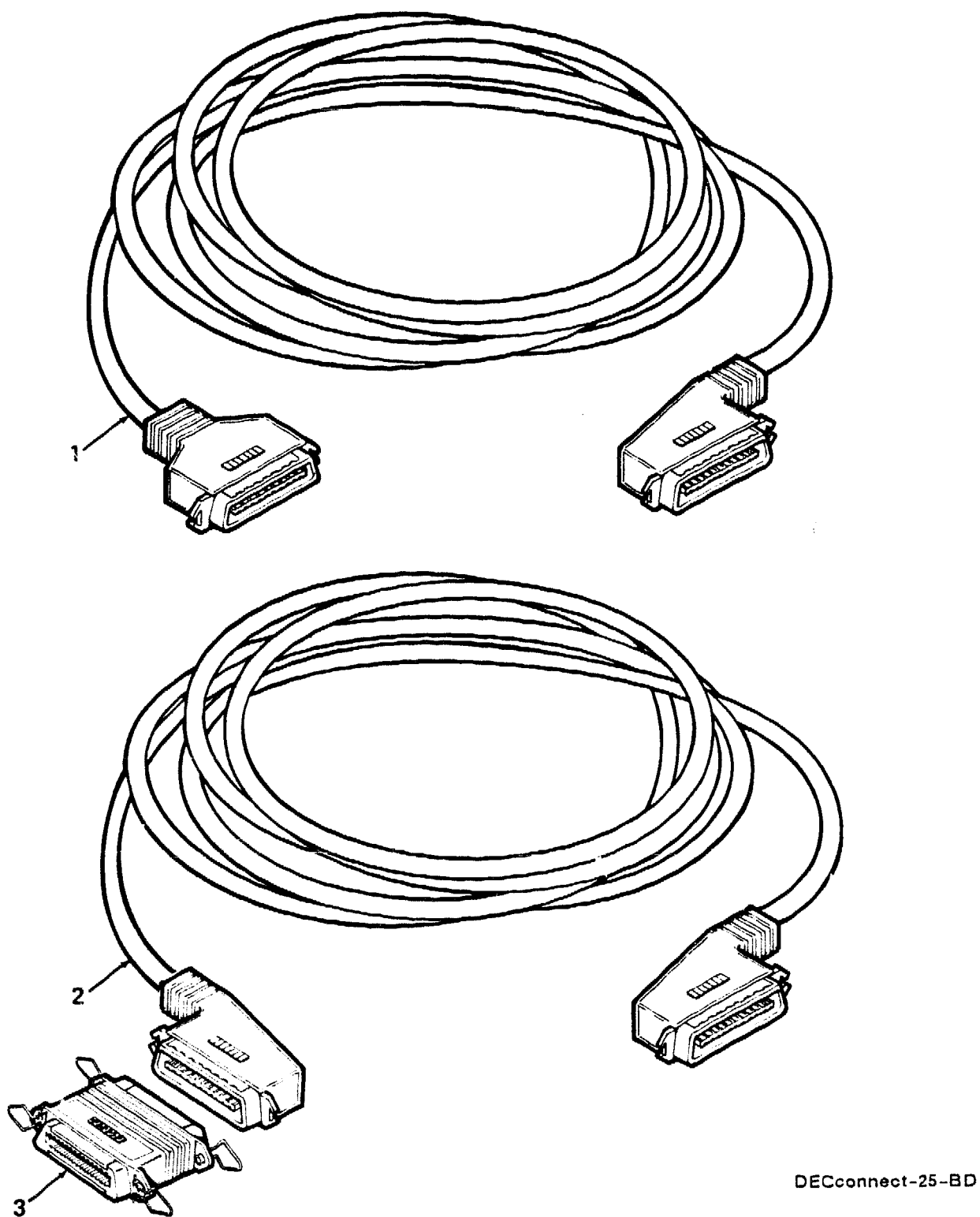

Figure 25. RWE/OCC Configuration
 RWE Terminal Server Cables (BC16C-XX, BC16D-XX and H3102 Adapter)

FIG. & ITEM NO.	DESCRIPTION	OPTION PART NO.	DEC PART NO.	USED ON CODE	REF FIG NO.
25-	RWE/OCC CONFIGURATION	N/A	N/A		
1	*Cable Assembly, 36 Conductor Shielded, Straight-To-Right Angle (10 Ft.)	BC16C-10	17-01174-01		
	*Cable Assembly (25 Ft.)	BC16C-25	17-01174-02		
	*Cable Assembly (50 Ft.)	BC16C-50	17-01174-03		
	*Cable Assembly (100 Ft.)	BC16C-A0	17-01174-04		
	*Cable Assembly (250 Ft.)	BC16C-B5	17-01174-05		
2	*Cable Assembly, 36 Conductor Shielded, Right Angle-To-Right Angle (10 Ft.)	BC16D-10	17-01175-01		
	*Cable Assembly (25 Ft.)	BC16D-25	17-01175-02		
	*Cable Assembly (50 Ft.)	BC16D-50	17-01175-03		
	*Cable Assembly (100 Ft.)	BC16D-A0	17-01175-04		
	*Cable Assembly (250 Ft.)	BC16D-B5	17-01175-05		
3	*Adapter, 36 Position Female-to-Female	H3102	12-25255-01		

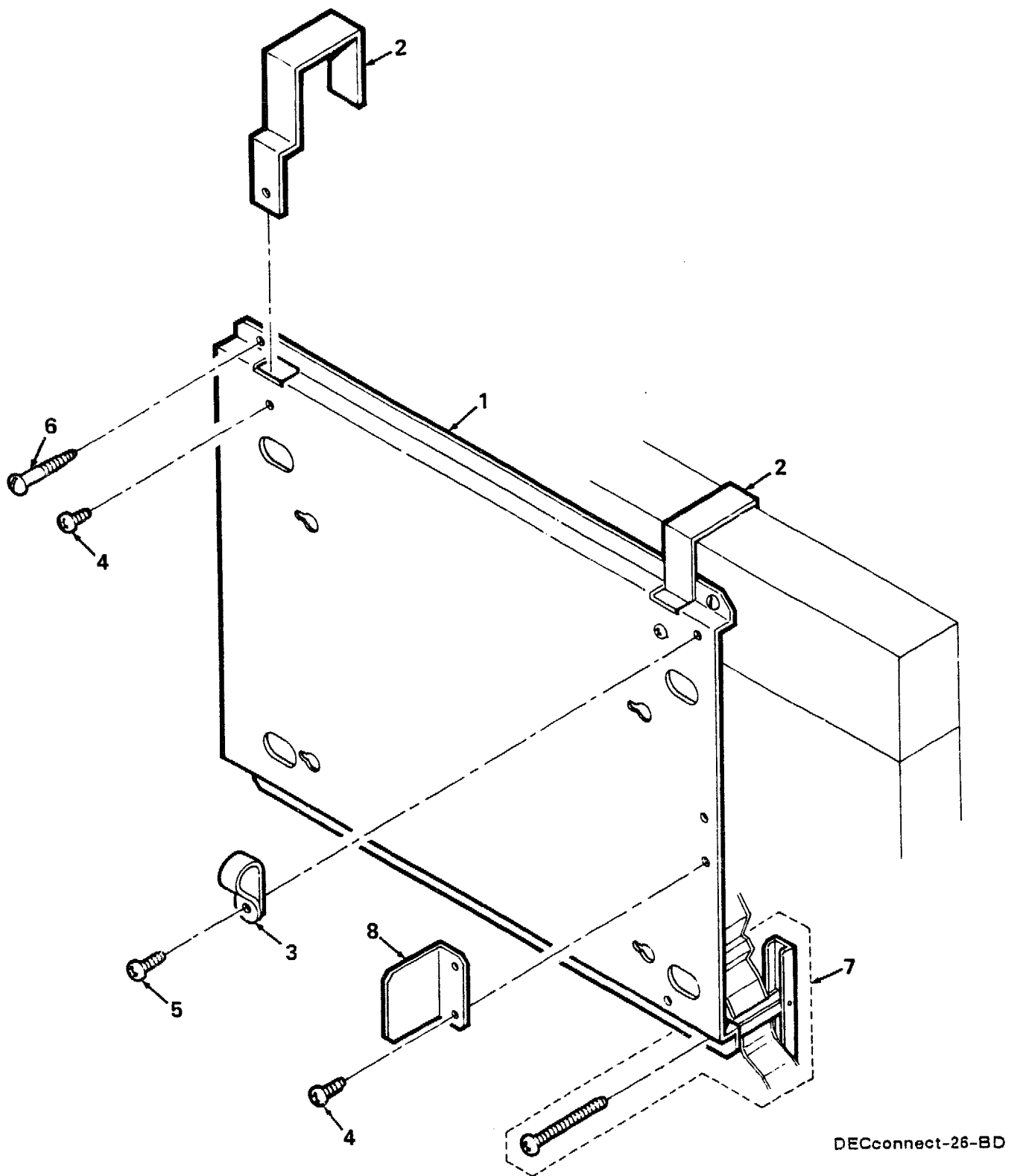
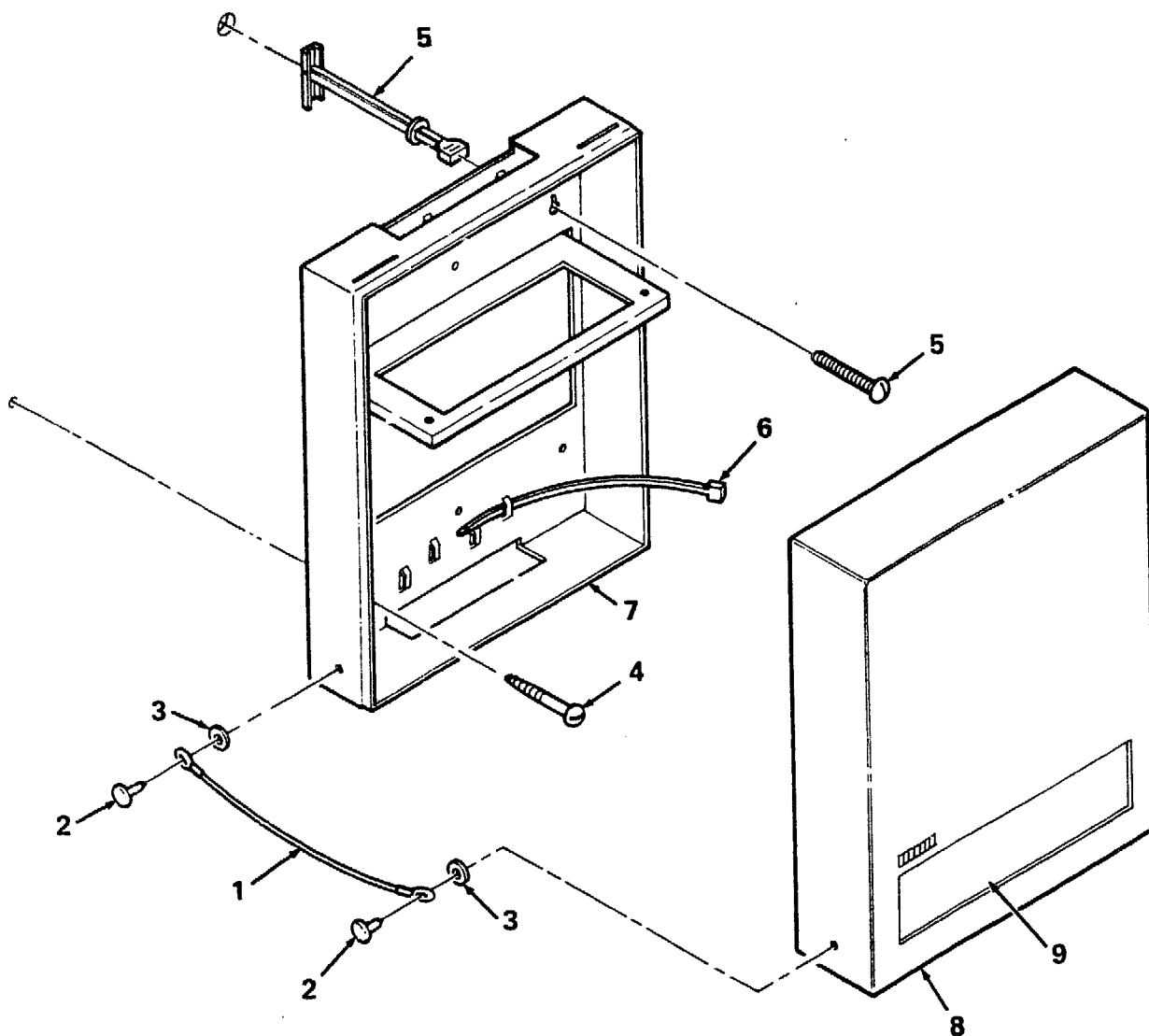

Figure 26. Mounting Kit, Wall/Partition (H039)

FIG.& ITEM NO.	DESCRIPTION	OPTION PART NO.	DEC PART NO.	USED ON CODE	REF FIG NO.
26-	*MOUNTING KIT, WALL/PARTITION	H039	22-00108-01		
1	*Bracket, Wall Mount (Qty. 1)	N/A	74-33201-01		
2	*Bracket, Hanger (Qty. 2)	N/A	74-33171-01		
3	*Clamp, Cable, Screw-Mounted (Qty. 1)	N/A	90-07091-00		
4	*Screw, Sems Phl Truss Hd No. 10-32 x 1/4 (Qty. 4)	N/A	90-00049-02		
5	*Screw, Sems Phl Truss Hd No. 10-32 x 3/8 (Qty. 1)	N/A	90-00049-04		
6	*Screw, Wood, Round Slotted Hd No. 10 x 1 (Qty. 4)	N/A	90-10720-01		
7	*Fastener, Hollow Wall (Qty. 4)	N/A	12-26161-01		
8	*Support, Wall Mount (Qty. 1)	N/A	74-33202-01		



DECconnect-27-B D

Figure 27. Enclosure Kit, Remote Wall (H3131-A)



FIG.& ITEM NO.	DESCRIPTION	OPTION PART NO.	DEC PART NO.	USED ON CODE	REF FIG NO.
27-	ENCLOSURE KIT, REMOTE WALL	H3131-A	22-00183-01		
1	*Tether (Qty. 1)	N/A	12-12907-01		
2	*Fastener, Plastic Push (Qty. 2)	N/A	90-10645-01		
3	*Washer, Flat (Qty. 2)	N/A	90-06713-00		
4	*Screw, Wood, Round Slotted Hd No.10 x 1	N/A	90-10720-01		
5	*Fastener, Hollow Wall (Qty. 4)	N/A	12-26161-01		
6	*Tie Wrap (Qty. 10)	N/A	90-07032-00		
7	*Base, RWE (Qty. 1)	N/A	74-36827-01		
8	*Cover, RWE (Qty. 1)	N/A	74-36828-01		
9	*Label, "Product" (Qty. 1)	N/A	36-29709-01		
	LABEL/LETTERS (Not Shown)				
	*Label/Letters (Stick-On)	N/A	36-28797-01		
	DOCUMENT (Not Shown)				
	*Guide, Remote Wall Enclosure Installation	EK-DECSY-WE	N/A		

FIG.& ITEM NO.	DESCRIPTION	OPTION PART NO.	DEC PART NO.	USED ON CODE	REF FIG NO.
28-	CONNECTOR KIT, FIELD TERMINATED	H8227-A	22-00184-01		
1	*Connector, 36 Position Female Field Terminated (Qty. 2)	N/A	12-29611-01		
2	*Bail Lock Assembly (Qty. 2)	N/A	12-29612-01		
3	*Connector, 36 Position Male Field Terminated (Qty. 4)	N/A	12-29613-01		
4	*Cover, Snap-On Strain Relief (Qty. 2)	N/A	12-29614-01		

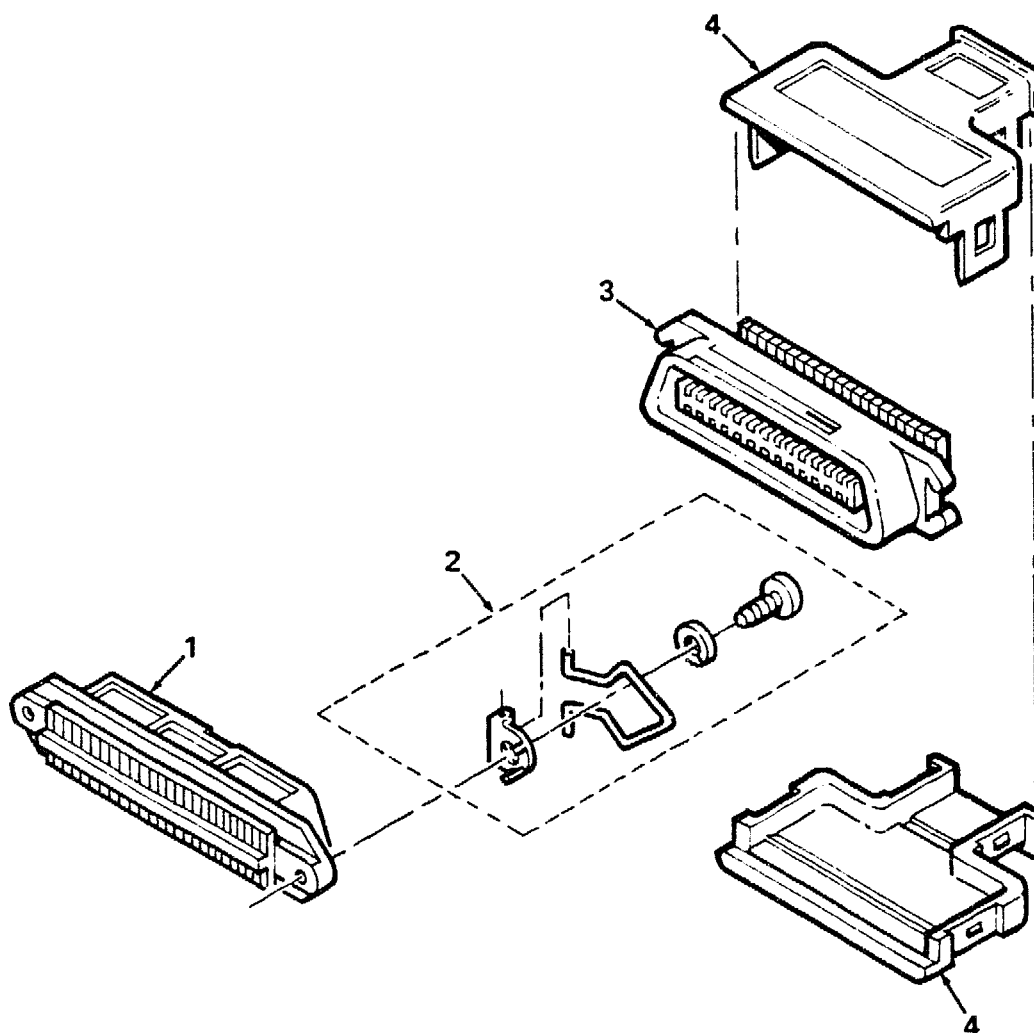

DECconnect-28-BD

Figure 28. Connector Kit, Field Terminated (18 Twisted Pair Cables for RWE) (H8227-A)

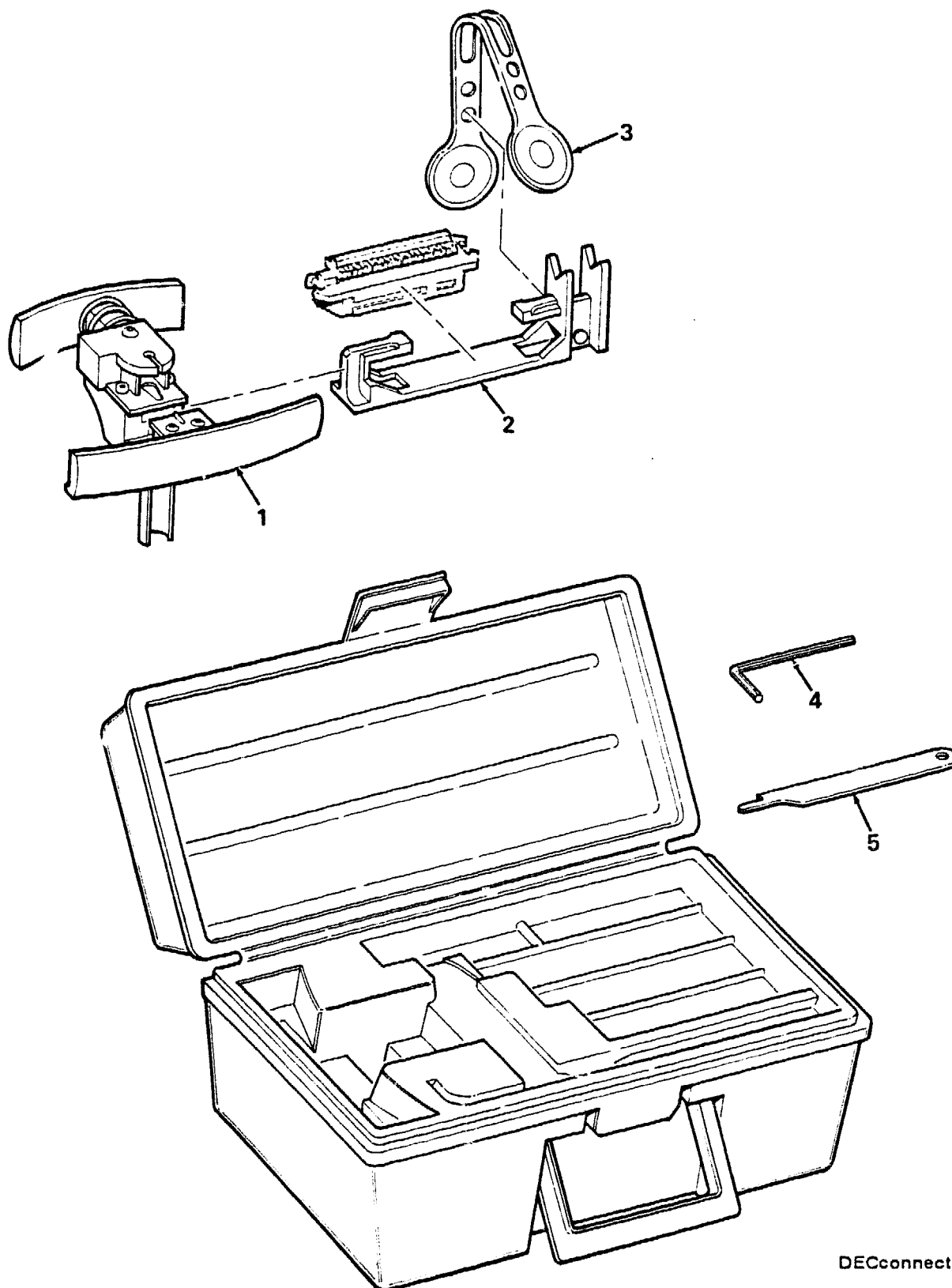

DECconnect-29-BD

Figure 29. Tool Kit, Field Terminated Connector (H8101)

FIG.& ITEM NO.	DESCRIPTION	OPTION PART NO.	DEC PART NO.	USED ON CODE	REF FIG NO.
29-	TOOL KIT, FIELD TERMINATED CONNECTOR	H8101	22-00181-01		
1	*Tool, Termination, Palm Grip (Qty. 1)	N/A	47-00129-01		
2	*Slide, Index (Qty. 1)	N/A	47-00130-01		
3	*Cable Clamp (Qty. 1)	N/A	47-00133-01		
4	*Ratchet Release (Qty. 1)	N/A	47-00132-01		
5	*Tool, Terminal Insertion Extraction (Qty. 1)	N/A	47-00131-01		

TWISTED PAIR PRODUCTS

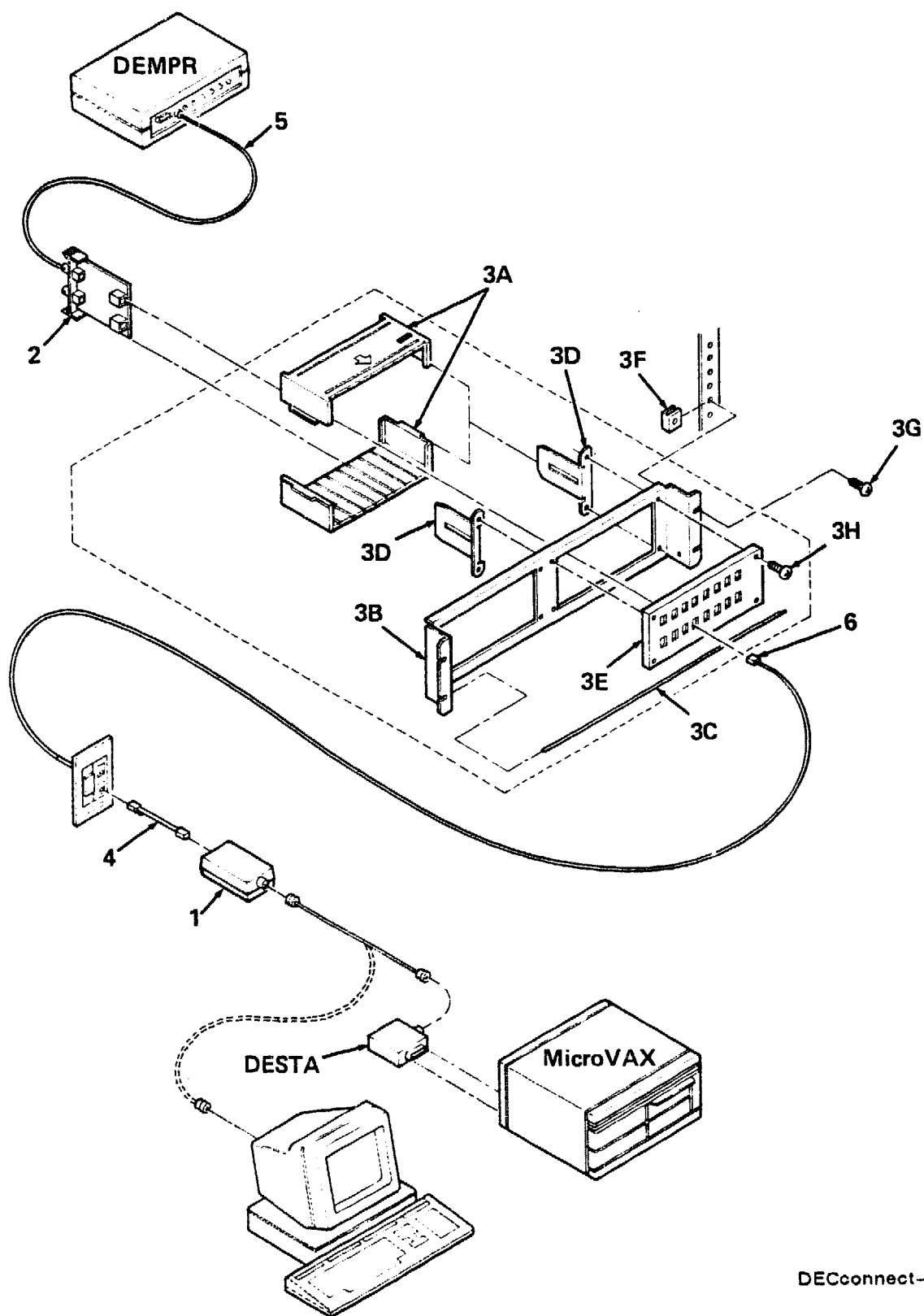

DECconnect-30-BD

Figure 30. Super "H" Kit, Unshielded Twisted Pair Ethernet Configuration (H3300-AA)

FIG. & ITEM NO.	DESCRIPTION	OPTION PART NO.	DEC PART NO.	USED ON CODE	REF FIG NO.
30-	SUPER "H" KIT, UNSHIELDED TWISTED PAIR ETHERNET CONFIGURATION (QTY. 1)	H3300-AA	N/A		
1	*Office Adapter Kit, Unshielded Twisted Pair Ethernet (Qty. 1)	H3310-AA	N/A		
2	*Wiring Closet/SER Adapter Kit, Unshielded Twisted Pair Ethernet, Dual Line (Qty. 4)	H3330-AA	N/A		
3	*RACK INSTALLATION KIT, UNSHIELDED TWISTED PAIR ETHERNET	H3340-AA	N/A		
3A	**Card Cage (Qty. 2)	N/A	74-35205-01		
3B	**Bracket, 19 Inch Rack (Qty. 1)	N/A	74-35209-01		
3C	**Rod, Cable Strain Relief (Qty. 1)	N/A	74-36065-01		
3D	**Retainer, Card Cage (Qty. 2)	N/A	74-35206-01		
3E	**Panel, MMJ Rack (Qty. 1)	N/A	74-35207-01		
3F	**Retainer, U-Nut No. 10-32 (Qty. 4)	N/A	90-07786-00		
3G	**Screw, Mach Phl Pan Hd No. 10-32 x 1/2 (Qty. 4)	N/A	90-06073-01		
3H	**Screw, Phl Pan Hd No. 6-32 x 7/16 (Qty. 4)	N/A	90-06023-01		
	**Panel, Blank (Not Shown) (Qty. 1)	N/A	74-36063-01		
4	*OFFICE CABLE KIT, UNSHIELDED TWISTED PAIR ADAPTER	N/A	N/A		
	**Cable Kit, 6 MMP to 6 MMP (3 Ft.) (Qty. 8)	BS16Q-03	N/A		
	***Cable, 6 MMP to 6 MMP (3 Ft.) (Qty. 1)	BC16Q-03	17-01489-02		
	**Cable Kit, 6 MMP to 6 MP (2 Ft.) (Qty. 8)	BS16S-02	N/A		
	***Cable, 6 MMP to 6 MP (2 Ft.) (Qty. 1)	BC16S-02	17-01643-01		
	**Cable Kit, 8 MMP to 6 MMP (2 Ft.) (Qty. 8)	BS16U-02	N/A		
	***Cable, 8 MMP to 6 MMP (2 Ft.) (Qty. 1)	BC16U-02	17-01490-01		
	**Cable Kit, 6 MMP to 6 MMP (2 Ft.) (Qty. 8)	BS16R-02	N/A		
	***Cable, 6 MMP to 6 MMP (2 Ft.) (Qty. 1)	BC16R-02	17-01489-01		
5	*CABLE KIT, ThinWire PATCH (8 Ft.) (Qty. 8)	BS16K-08	N/A		
	**Cable, ThinWire Patch (8 Ft.) (Qty. 1)	BC16K-08	17-01241-12		
6	*Connector, MMP Solid Wire Kit (Qty. 50)	H8226	12-27033-02		

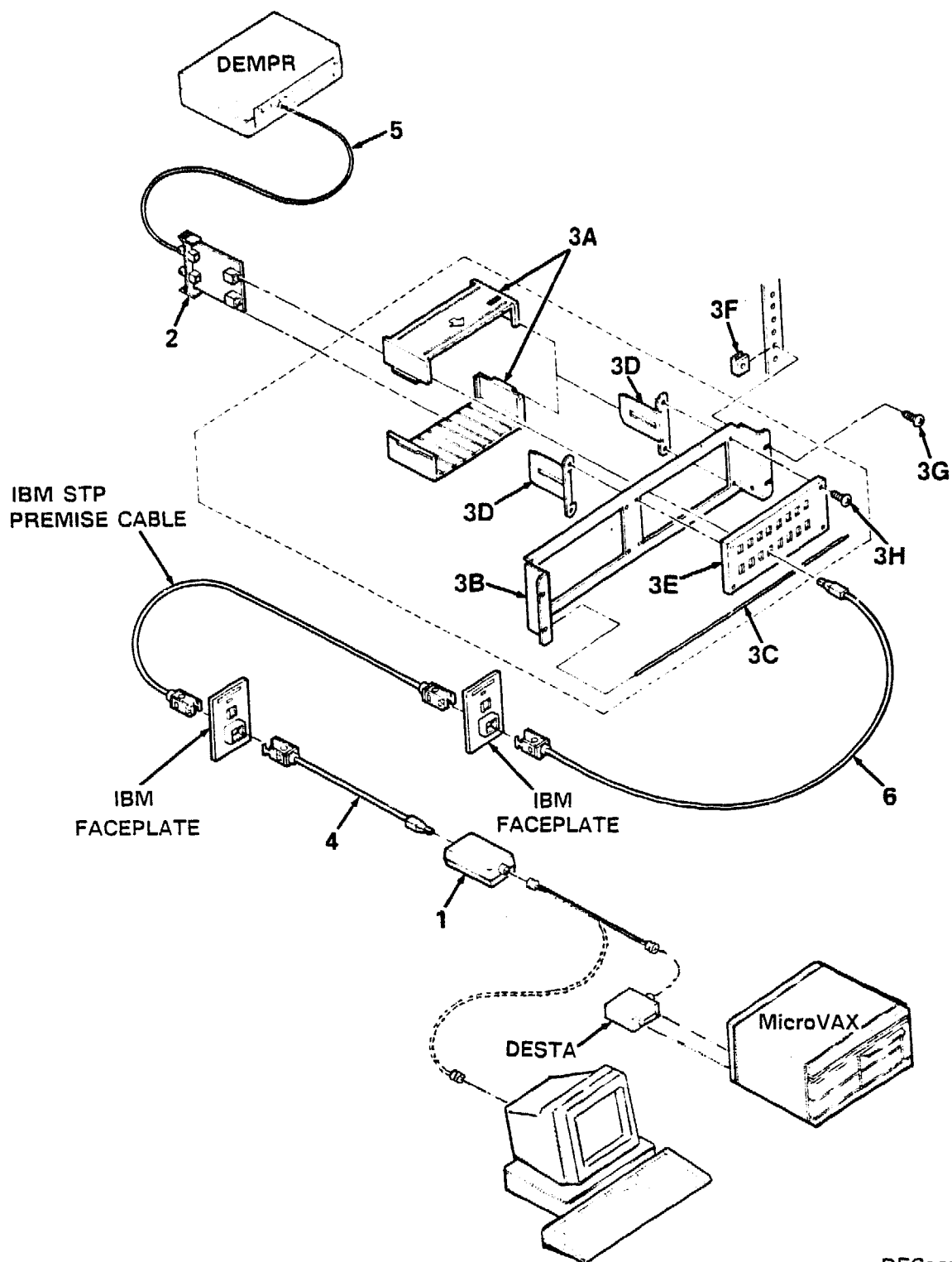
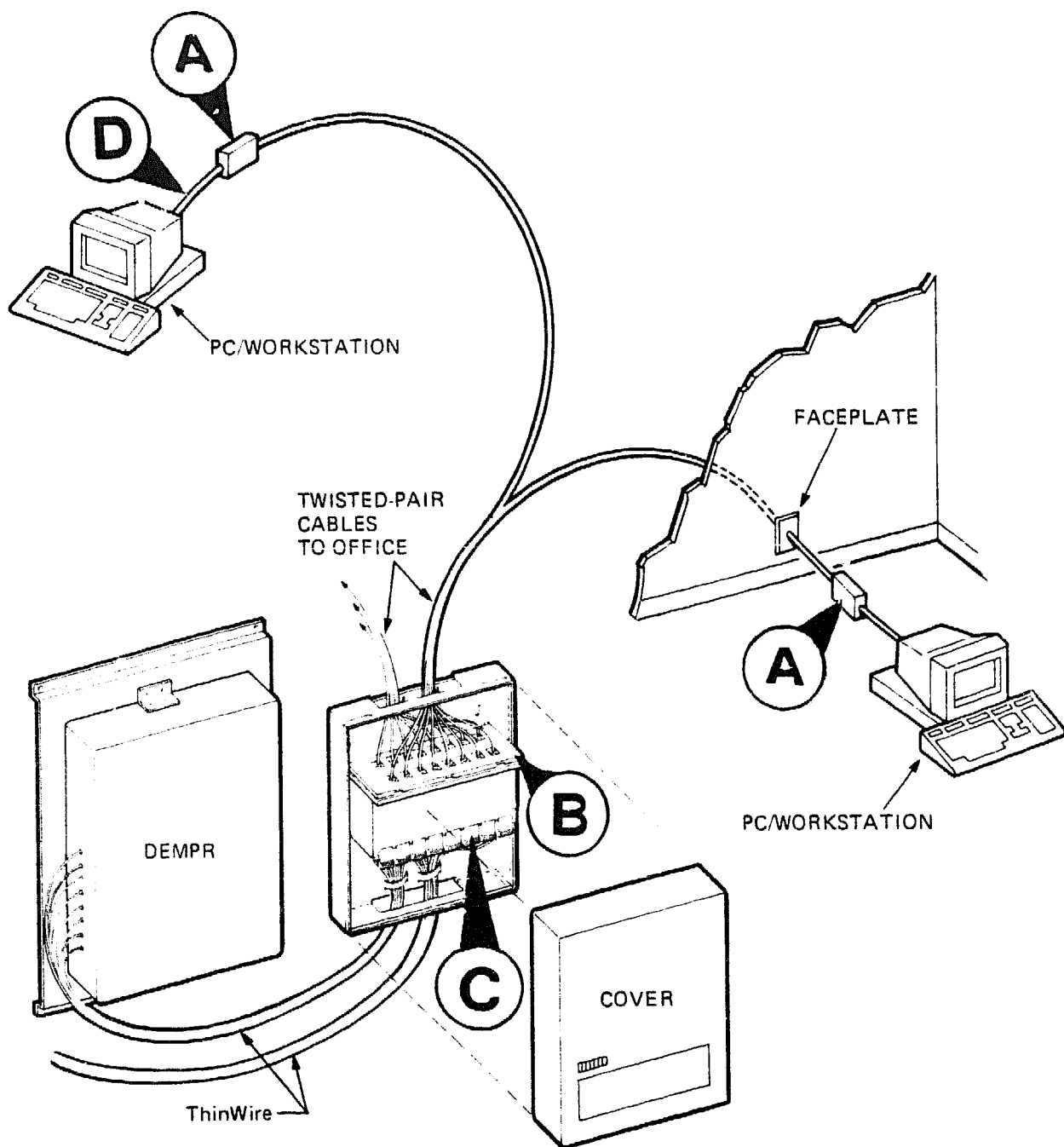

Figure 30A. Super "H" Kit, 802.3/Ethernet Adapters For IBM Shielded Twisted Pair Cables (H3301-AA)

PARTS LIST

FIG. & ITEM NO.	DESCRIPTION	OPTION PART NO.	DEC PART NO.	USED ON CODE	REF FIG NO.
30A-	SUPER "H" KIT, 802.3/ETHERNET ADAPTERS FOR IBM SHIELDED TWISTED PAIR CABLES (Qty. 1)	H3301-AA	N/A		
1	*Office Adapters Kit, For IBM Shieled Twisted Pair (Qty. 1)	H3311-AA	N/A		
	*Office Adapters For IBM Shieled Twisted Pair (Qty. 8)	DESPO-A	N/A		
2	*SER Adapter Kit, For IBM Shieled Dual Line Twisted Pair (Qty. 4)	H3331-AA	N/A		
	*SER Adapter For IBM Shieled Dual Line Twisted Pair (Qty. 1)	DESPE-A	N/A		
3	*RACK INSTALLATION KIT, IBM SHIELDED TWISTED PAIR 802.3 ETHERNET	H3340-AA	N/A		
3A	**Card Cage (Qty. 2)	N/A	74-35205-01		
3B	**Bracket, 19 Inch Rack (Qty. 1)	N/A	74-35209-01		
3C	**Rod, Cable Strain Relief (Qty. 1)	N/A	74-36065-01		
3D	**Retainer, Card Cage (Qty. 2)	N/A	74-35206-01		
3E	**Panel, MMJ Rack (Qty. 1)	N/A	74-35207-01		
3F	**Retainer, U-Nut No. 10-32 (Qty. 4)	N/A	90-07786-00		
3G	**Screw, Mach Phl Pan Hd No. 10-32 x 1/2 (Qty. 4)	N/A	90-06073-01		
3H	**Screw, Phl Pan Hd No. 6-32 x 7/16 (Qty. 4)	N/A	90-06023-01		
	**Panel, Blank (Not Shown) (Qty. 1)	N/A	74-36063-01		
4	*OFFICE CABLE KIT, IBM SHIELDED TWISTED PAIR 802.3 ETHERNET ADAPTER	N/A	N/A		
	**Cable Kit, Conversion, IBM STP to DEC MMP (1m) (Qty. 1)	BS10C-01	22-00234-01		
	***Cable, Conversion, IBM STP to DEC MMP (1m) (Qty. 8)	N/A	17-02207-01		
5	*CABLE KIT, ThinWire PATCH (8 Ft.) (Qty. 8)	BS16K-08	N/A		
	**Cable, ThinWire Patch (8 Ft.) (Qty. 1)	BC16K-08	17-01241-12		
6	*CABLE KIT, CONVERSION IBM STP to DEC MMP (3m) (Qty. 1)	BS10D-03	22-00237-01		
	**Cable, Conversion, IBM STP to DEC MMP (3m) (Qty. 8)	N/A	17-02207-02		



DECconnect-31-BD

Figure 31. Remote Wall Enclosure Configuration w/Twisted Pair Adapter Option
(Sheet 1 Of 5)

PARTS LIST

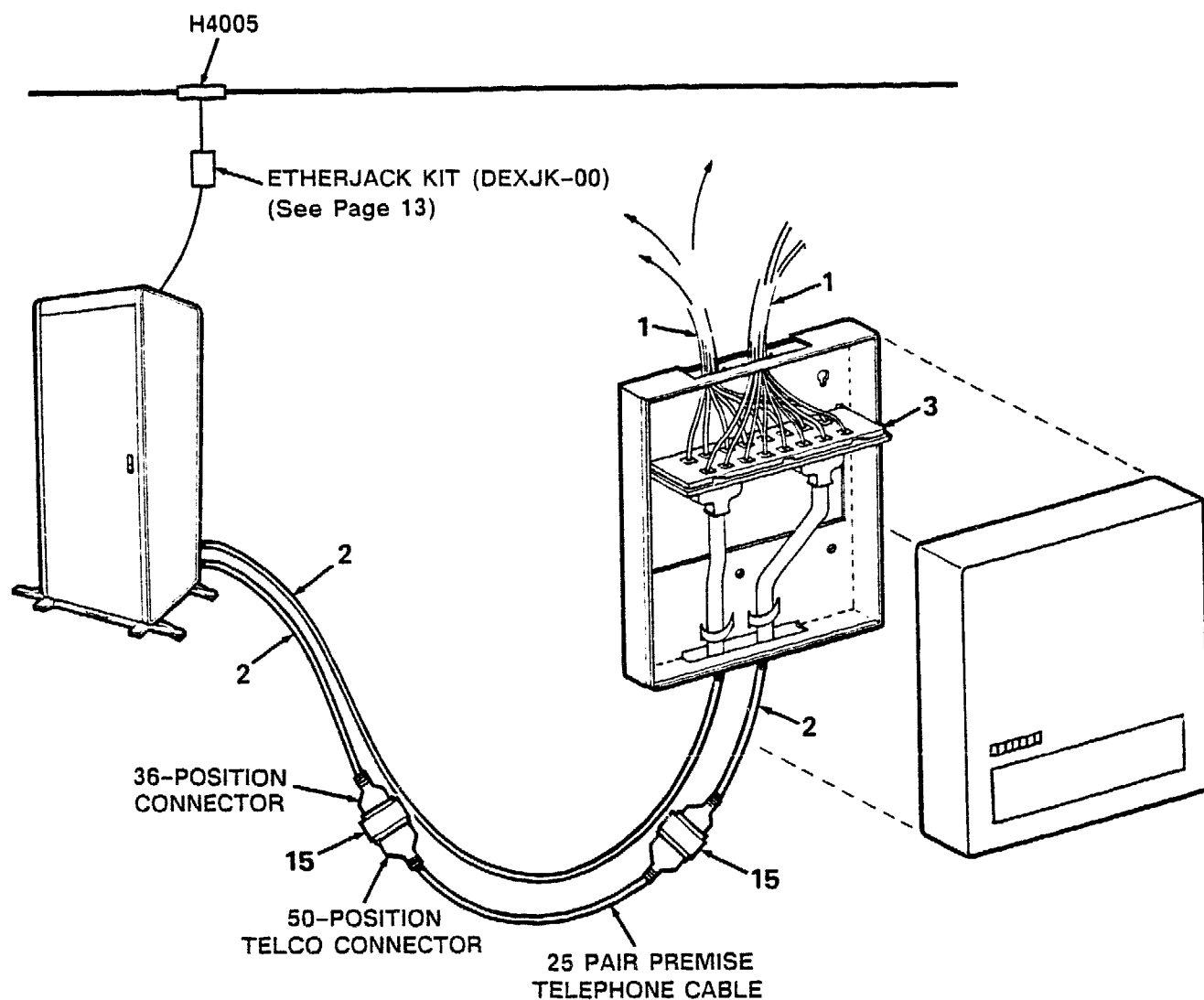

DECconnect-31A-BD

Figure 31. RWE/OCC Configuration (Sheet 2 of 5)
Remote Wall Enclosure Terminal Server Configuration

PARTS LIST

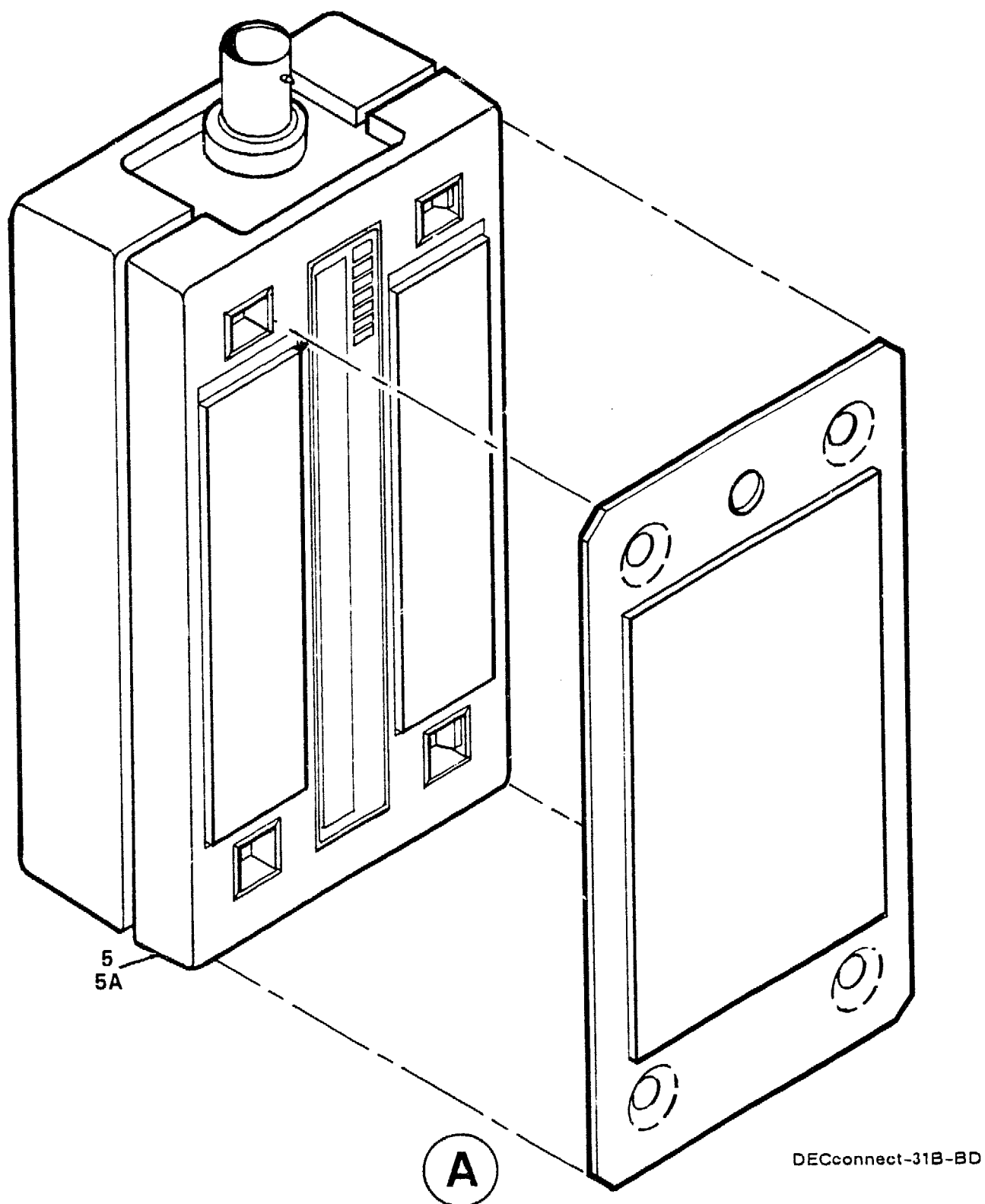

Figure 31. Office Adapter For Unshielded Twisted Pair Cable (DETPA-AA) (Sheet 3 of 5)
Office Adapter For IBM Shielded Twisted Pair Cable (DESPO)

PARTS LIST



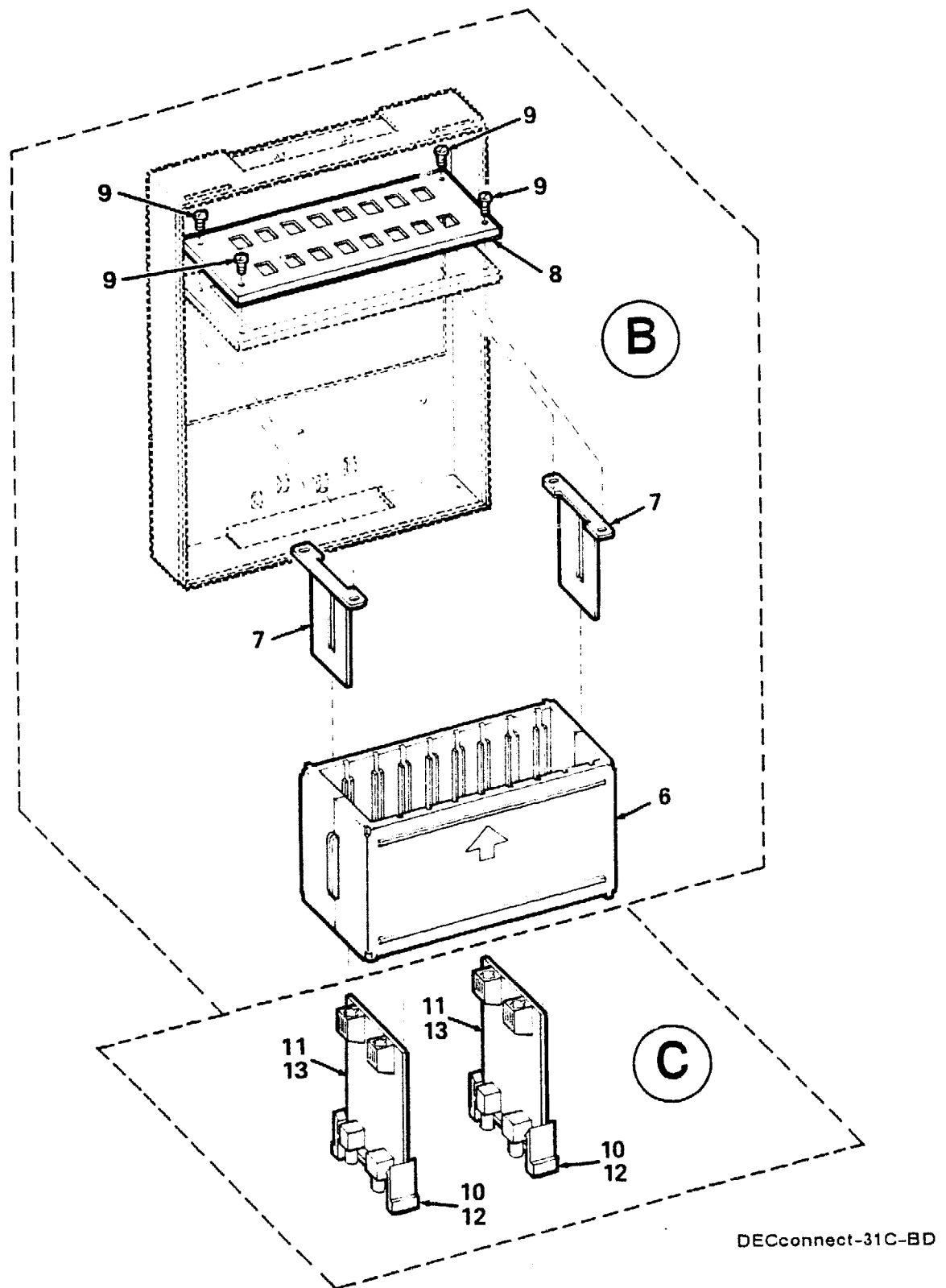

Figure 31. Adapter Option, Remote Wall Enclosure w/Twisted Pair (Sheet 4 of 5)
 Card Cage Kit, RWE (H3131-B)
 SER Kits, UTP (H3330-AA)/SER Kits, STP (H3331-AA)



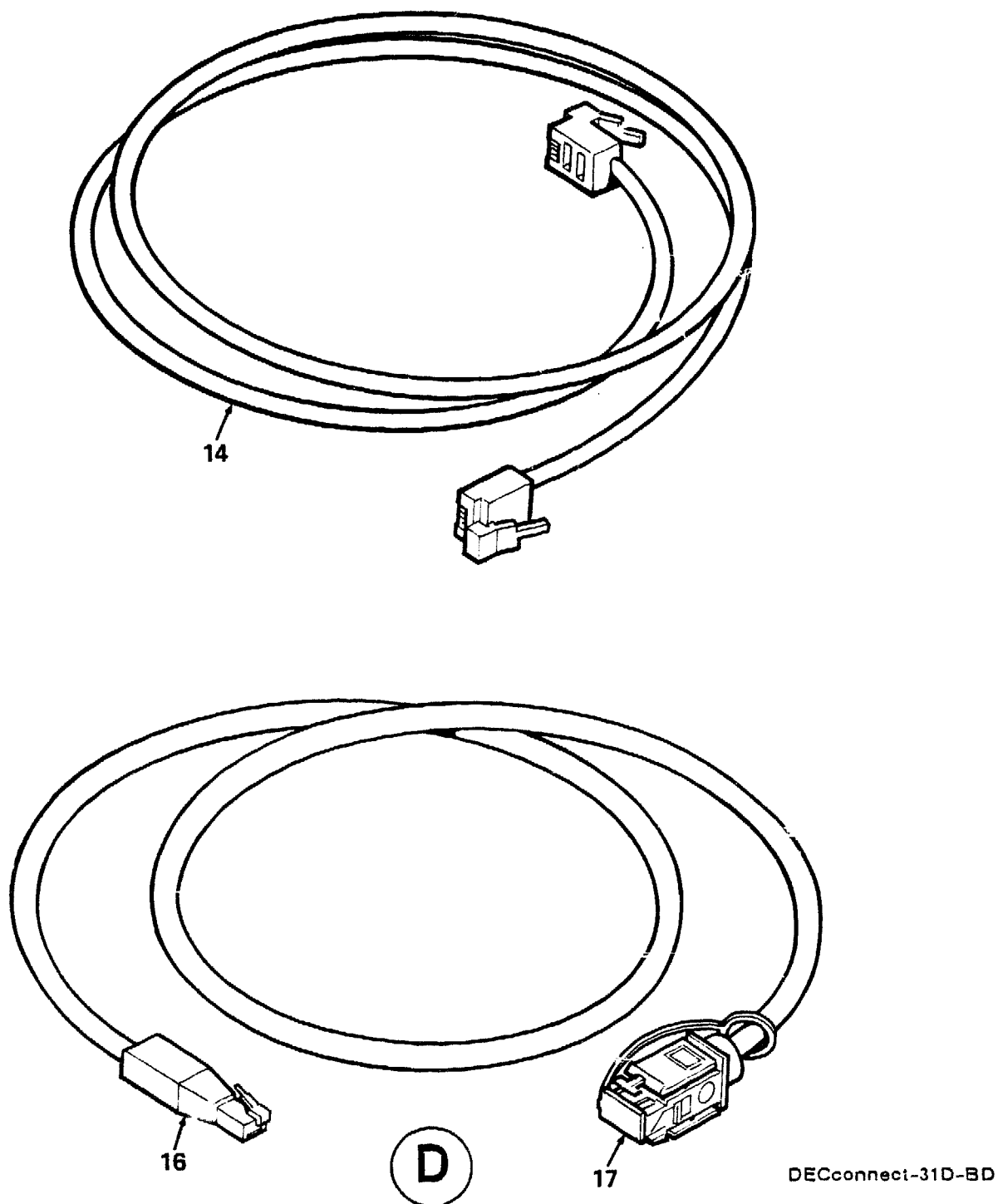

Figure 31. Adapter Option, Remote Wall Enclosure w/Twisted Pair (Sheet 5 Of 5)
 Cable Kits, UTP Office Adapter (BS16Q, BS16R, BS16S and BS16U)
 Cable Conversion Kits, IBM STP to DEC MMP (BS10C and BS10D)



FIG. & ITEM NO.	DESCRIPTION	OPTION PART NO.	DEC PART NO.	USED ON CODE	REF FIG NO.
31-	RWE/OCC CONFIGURATION	N/A	N/A		
1	*Cable, Terminal Interconnect, PVC (1000 Ft.)	H8245-A	17-01313-01		
	*Cable, Terminal Interconnect, Plenum (1000 Ft.)	H8246-A	17-01286-01		
2	*Cable, 36 Conductor (18 Twisted Pair) PVC (250 Ft.)	H8247-A	17-01169-03		
	*Cable, 36 Conductor (18 Twisted Pair) PVC (1000 Ft.)	H8247-B	17-01169-02		
	*Cable, 36 Conductor (18 Twisted Pair) Plenum (250 Ft.)	H8248-A	17-01928-02		
	*Cable, 36 Conductor (18 Twisted Pair) Plenum (1000 Ft.)	H8248-B	17-01928-01		
	*Cable Assembly, Shielded 36 Conductor (18 Twisted Pair) PVC (10 Ft.)	BC16C-10	17-01174-01		
	*Cable Assembly, PVC (25 Ft.)	BC16C-25	17-01174-02		
	*Cable Assembly, PVC (50 Ft.)	BC16C-50	17-01174-03		
	*Cable Assembly, PVC (100 Ft.)	BC16C-A0	17-01174-04		
	*Cable Assembly, PVC (250 Ft.)	BC16C-B5	17-01174-05		
3	*Module Kit, Termination/Patching	H3107-C	22-00174-01		
4	*Adapter, 50 Position Female-To-36 Position Female (Qty. 1)	H3106-A	12-25931-01		
	*OFFICE ADAPTER KIT, UNSHIELDED TWISTED PAIR (Qty. 1)	H3310-AA	N/A		
5	**Adapter, UTP Office (Qty. 8)	DETPA-AA	N/A		
	*OFFICE ADAPTER KIT, IBM SHIELDED TWISTED PAIR (Qty. 1)	H3311-AA	N/A		
5A	**Adapter, IBM STP (Qty. 8)	DESPO-A	N/A		
	*CARD CAGE KIT, REMOTE WALL ENCLOSURE FOR UNSHIELDED TWISTED PAIR ETHERNET ADAPTERS	H3131-B	22-00185-01		
6	**Card Cage Assembly (Qty. 1)	N/A	70-24595-01		
7	**Bracket, Card Cage Retainer	N/A	74-35206-01		
8	**Panel Rack, Modified Modular Jack	N/A	74-35207-01		
9	**Screw, Phl Pan Hd No. 6-32 x 7/16 (Qty. 4)	N/A	90-06023-01		
	WIRING CLOSET/SER ADAPTER KIT, UNSHIELDED TWISTED PAIR ETHERNET	H3330-AA	N/A		
10	**Clip, Module Retainer (Qty. 4)	N/A	74-35204-01		
11	**Adapter, Dual Line (Qty. 4)	DETPC-AA	N/A		

FIG. & ITEM NO.	DESCRIPTION	OPTION PART NO.	DEC PART NO.	USED ON CODE	REF FIG NO.
31-	*SER ADAPTER KIT, DUAL LINE FOR IBM SHIELDED TWISTED PAIR	H3331-AA	N/A		
12	**Clip, Module Retainer (Qty. 4)	N/A	74-35204-01		
13	**SER Adapter, Dual Line (Qty. 4)	DESPE-A	N/A		
14	*CABLE ASSEMBLY KIT, PATCH W/FLIP (SER) 6-PIN MMP TO 6-PIN MMP (3 Ft.) (Qty. 8)	BS16Q-03	N/A		
	**Cable Assembly (Qty. 1)	BC16Q-03	17-01489-02		
	*CABLE ASSEMBLY KIT, (OFFICE) 6-PIN MMP TO 6-PIN MMP (2 Ft.) (Qty. 8)	BS16R-02	N/A		
	**Cable Assembly (Qty. 1)	BC16R-02	17-01489-01		
	*CABLE ASSEMBLY KIT, (OFFICE) 6-PIN MMP TO 6-PIN MMP (2 Ft.) (Qty. 8)	BS16S-02	N/A		
	**Cable Assembly (Qty. 1)	BC16S-02	17-01643-01		
	*CABLE ASSEMBLY KIT, (OFFICE) 8-PIN MP TO 6-PIN MMP (2 Ft.) (Qty. 8)	BS16U-02	N/A		
	**Cable Assembly (Qty. 1)	BC16U-02	17-01490-01		
15	*Adapter, 50 Position Female-To 36 Position Female (Qty. 1)	H3106-A	12-25931-01		
16	*CABLE KIT, CONVERSION, IBM STP to DEC MMP (1m) (Qty. 1)	BS10C-01	22-00234-01		
	**Cable, Conversion, IBM STP to DEC MMP (1m) (Qty. 8)	N/A	17-02207-01		
	*CABLE KIT, CONVERSION, IBM STP to DEC MMP (3m) (Qty. 1)	BS10D-03	22-00237-01		
	**Cable, Conversion, IBM STP to DEC MMP (3m) (Qty. 8)	N/A	17-02207-02		
17	*Connector, IEEE 802.5 (Qty. 1)	N/A	12-30269-01		
	*Tool, Large Barrel Punch Down (Not Shown) (See Note)	N/A	29-27335-01		
	DOCUMENT (Not Shown)				
	*Guide, Shielded Twisted Pair Cable Connector Installation	EK-STPCC-IN	N/A		
	NOTE: 29-Class Numbers Are For Digital Customer Service Use Only.				

FIG.& ITEM NO.	DESCRIPTION	OPTION PART NO.	DEC PART NO.	USED ON CODE	REF FIG NO.
32-	TESTERS, TWISTED PAIR CONTINUITY (See Note)	N/A	N/A		
1	*Tester, Twisted Pair Continuity (Master)	N/A	29-26237-01		
2	*Tester, Twisted Pair Continuity (Remote)	N/A	29-26238-01		
3	*Adapter (Order Two)	N/A	29-26689-01		
	NOTE: 29-Class Numbers Are For Digital Customer Service Use Only.				

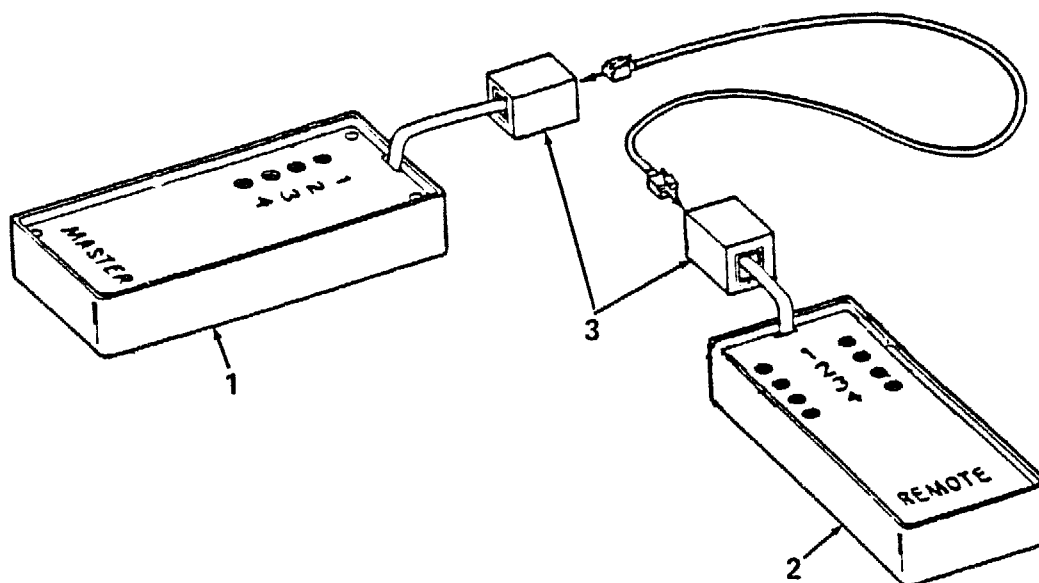

DECconnect-32-BD

Figure 32. Testers, Twisted Pair Continuity (Customer Service Use Only)

FIBER OPTICS NETWORK

FIG. & ITEM NO.	DESCRIPTION	OPTION PART NO.	DEC PART NO.	USED ON CODE	REF FIG NO.
33-	CABLE ASSEMBLY, FIBER OPTICS, FDDI TO 2.5mm BAYONET CONNECTOR	N/A	N/A		
1	*Cable Assembly, Fiber Optics, FDDI to 2.5mm Bayonet Connector (3m) (Qty. 1)	BN24D-03	17-02408-01		
	*Cable Assembly (4.5m) (Qty. 1)	BN24D-4E	17-02408-02		
	*Cable Assembly (1m) (Qty. 1)	BN24D-01	17-02408-03		
	*Cable Assembly (10m) (Qty. 1)	BN24D-10	17-02408-04		
	*Cable Assembly (20m) (Qty. 1)	BN24D-20	17-02408-05		
	*Cable Assembly (30m) (Qty. 1)	BN24D-30	17-02408-06		
	**Connector, 2.5mm Bayonet (Black Boot) (Qty. 1)	N/A	12-24893-01		
	**Connector, 2.5mm Bayonet (Red Boot) (Qty. 1)	N/A	12-24893-02		
	**CABLE, 2-FIBER ZIPCORD 62.5/125 MICRON (FOR CABLE ASSEMBLY USE ONLY)	N/A	17-02492-01		37
	**Connector, Fiber Optic Duplex (Qty. 1)	N/A	12-30661-02		

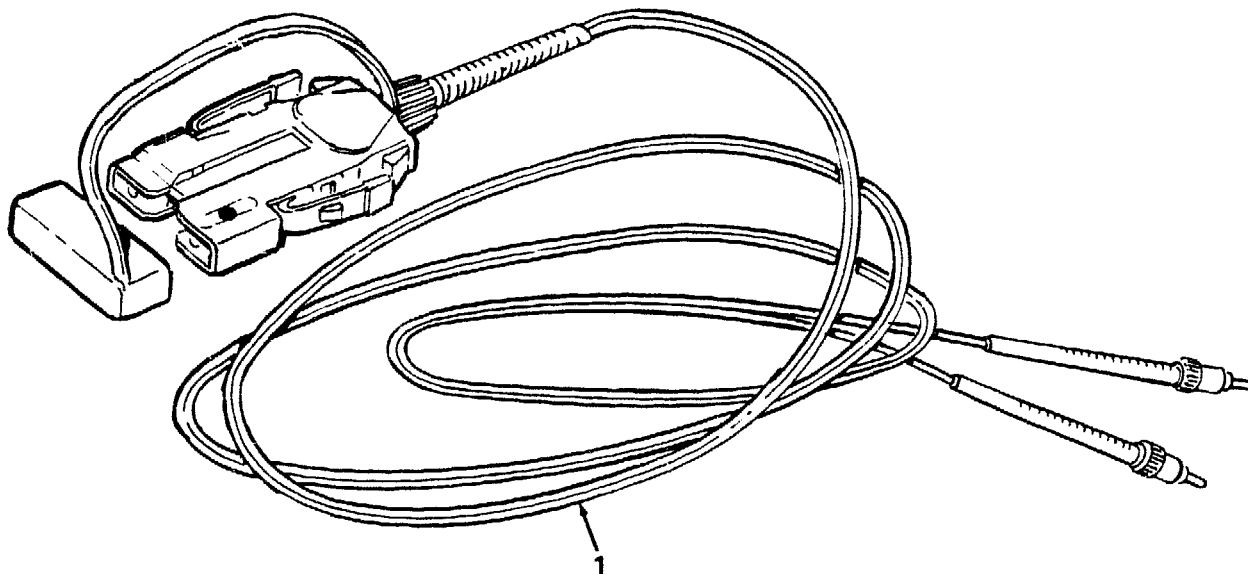

DECconnect-33-BD

Figure 33. Cable Assembly, Fiber Optics, FDDI to 2.5mm Bayonet Connector (BN24D-XX)

FIG.& ITEM NO.	DESCRIPTION	OPTION PART NO.	DEC PART NO.	USED ON CODE	REF FIG NO.
34-	CABLE ASSEMBLY, FIBER OPTICS, FDDI TO FDDI	N/A	N/A		
1	*Cable Assembly, Fiber Optics, FDDI to FDDI, Flip (3m) (Qty. 1) *Cable Assembly (4.5m) (Qty. 1) *Cable Assembly (1m) (Qty. 1) *Cable Assembly (10m) (Qty. 1) *Cable Assembly (20m) (Qty. 1) *Cable Assembly (30m) (Qty. 1) *Cable Assembly, Fiber Optics, FDDI to FDDI, Non-Flip (3m) (Qty. 1) *Cable Assembly (4.5m) (Qty. 1) **Connector, Fiber Optics Duplex (Qty. 2) **CABLE, 2-FIBER 62.5/125 MICRON ROUND (FOR CABLE ASSEMBLY USE ONLY)	BN24B-03 BN24B-4E BN24B-01 BN24B-10 BN24B-20 BN24B-30 BN24C-03 BN24C-4E N/A N/A	17-02376-01 17-02376-02 17-02376-03 17-02376-04 17-02376-05 17-02376-06 17-02486-01 17-02486-02 12-30661-01 17-02377-01		37

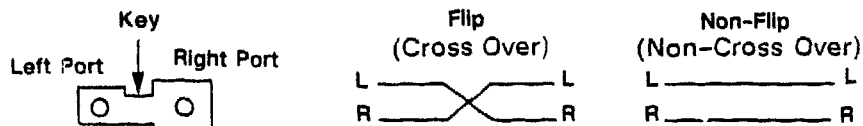

KEYING FUNCTION ON FDDI CONNECTORS (NOT SHOWN)

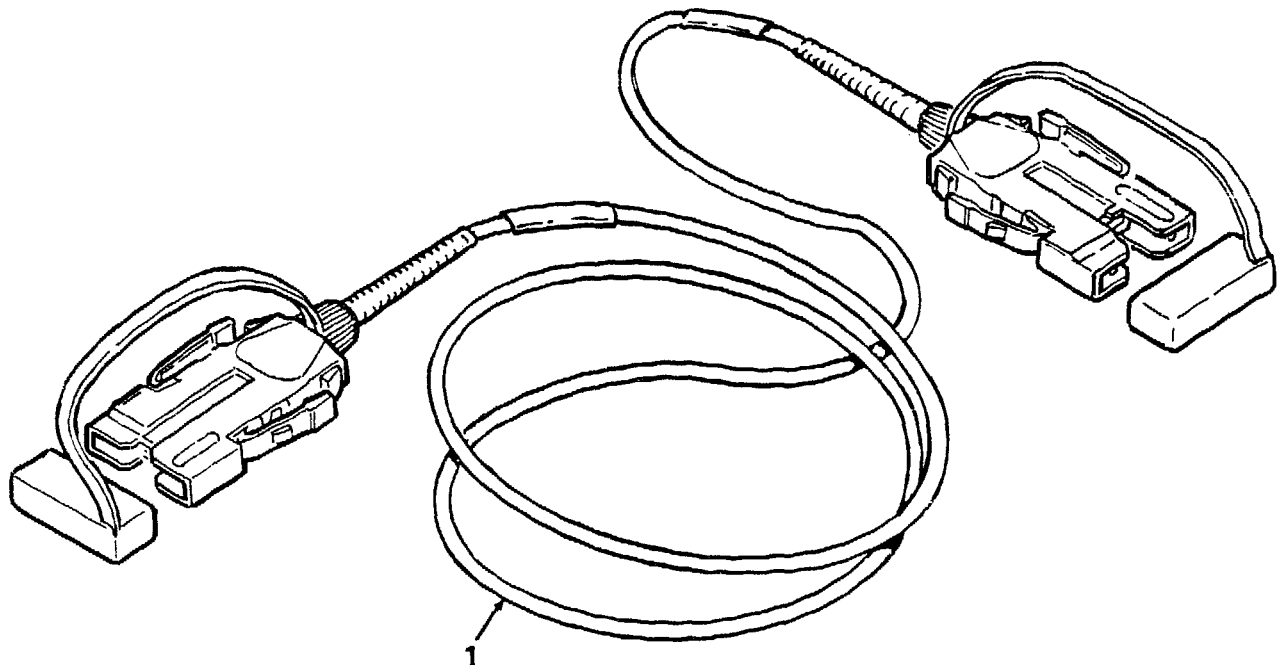

DECconnect-34-BD

Figure 34. Cable Assembly, Fiber Optics, FDDI to FDDI (BN24B-XX) & (BN24C-XX)

FIG.& ITEM NO.	DESCRIPTION	OPTION PART NO.	DEC PART NO.	USED ON CODE	REF FIG NO.
35-	CONNECTOR KIT, PIGTAIL, 2.5mm BAYONET	N/A	N/A		
1	*Pigtail Kit, 2.5mm Bayonet (Qty. 1) **Connector, Pigtail, 2.5mm Bayonet (Qty. 6)	H3118-FA N/A	17-02532-02 12-02532-01		

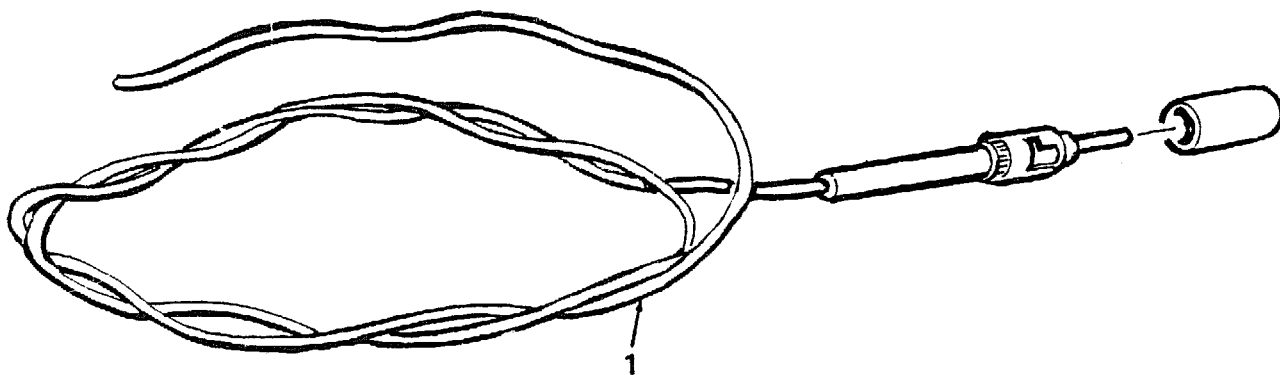

DECconnect-35-BD

Figure 35. Connector Kit, Pigtail, 2.5mm Bayonet (H3118-FA)

FIG. & ITEM NO.	DESCRIPTION	OPTION PART NO.	DEC PART NO.	USED ON CODE	REF FIG NO.
36-	CABLE ASSEMBLY, DUAL 2.5mm BAYONET CONNECTOR	N/A	N/A		
1	*Cable Assembly, Dual 2.5mm Bayonet Connector (3m) (Qty. 1) *Cable Assembly (4.5m) (Qty. 1) *Cable Assembly (1m) (Qty. 1) *Cable Assembly (10m) (Qty. 1) *Cable Assembly (20m) (Qty. 1) *Cable Assembly (30m) (Qty. 1) **Connector, 2.5mm Bayonet (Black Boot) (Qty. 2) **CABLE, 2-FIBER ZIPCORD 62.5/125 MICRON (FOR CABLE ASSEMBLY USE ONLY)	BN24E-03 BN24E-4E BN24E-01 BN24E-10 BN24E-20 BN24E-30 N/A N/A	17-02533-01 17-02533-02 17-02533-03 17-02533-04 17-02533-05 17-02533-06 12-24893-01 17-02492-01		37

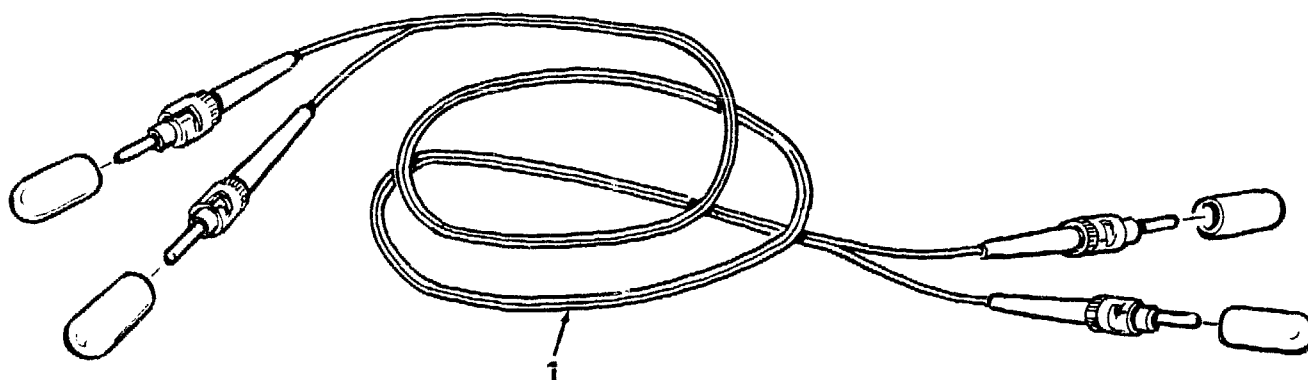

DECconnect-36-BD

Figure 36. Cable Assembly, Dual 2.5mm Bayonet Connector (BN24E-XX)

FIG. & ITEM NO.	DESCRIPTION	OPTION PART NO.	DEC PART NO.	USED ON CODE	REF FIG NO.
37-	CABLES, 2-FIBER 62.5/125 MICRON	N/A	N/A		
	*CABLE, 2-FIBER 62.5/125 MICRON ROUND (FOR CABLE ASSEMBLY USE ONLY)	N/A	17-02377-01		34
	*CABLE, 2-FIBER ZIPCORD 62.5/125 MICRON (FOR CABLE ASSEMBLY USE ONLY)	N/A	17-02492-01		33, 36

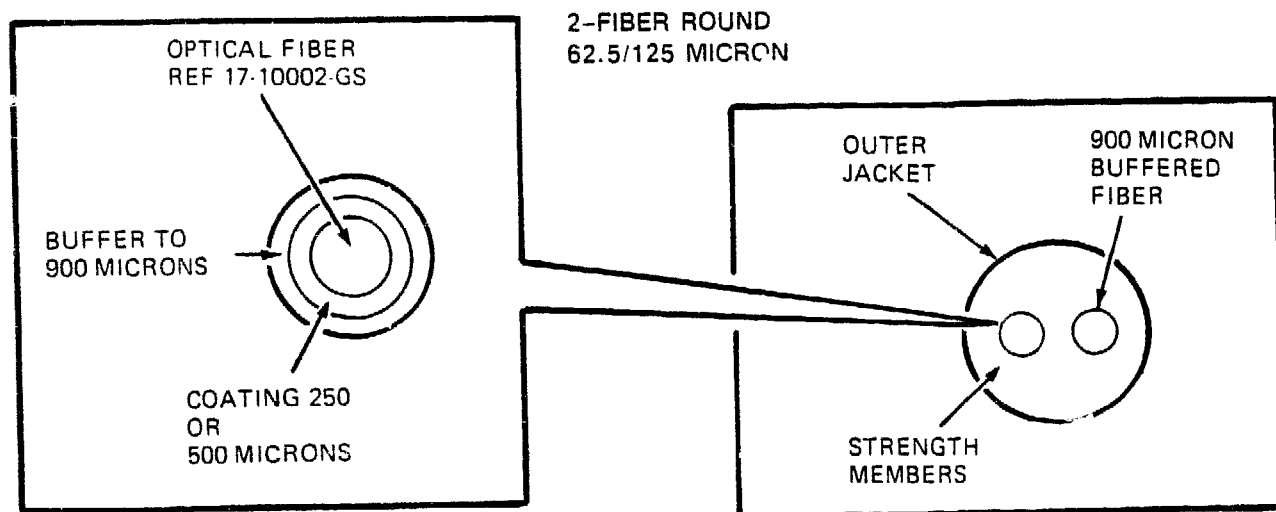
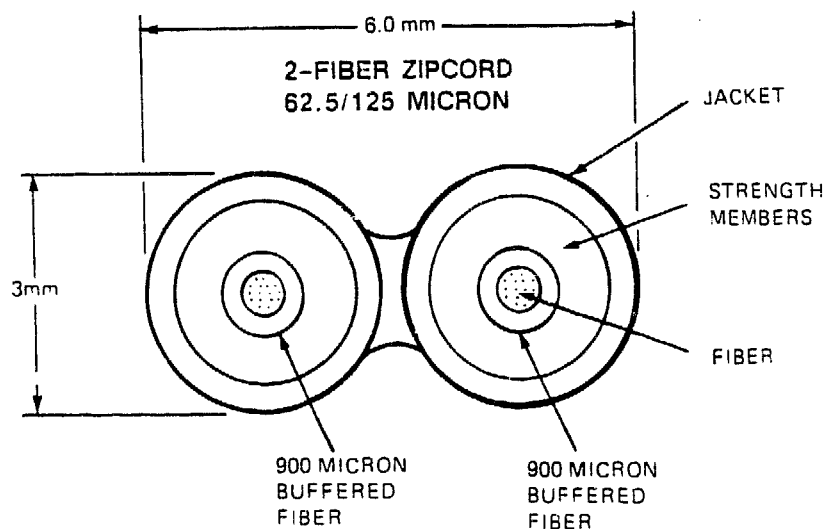

DECconnect-37-BD

Figure 37. Cables, 2-Fiber 62.5/125 Micron (For Cable Assembly Use Only)

FIG. & ITEM NO.	DESCRIPTION	OPTION PART NO.	DEC PART NO.	USED ON CODE	REF FIG NO.
38-	CABLE, 4-FIBER 62.5/125 MICRON BUILDING (LIGHT DUTY) (PLENUM)	N/A	17-02432-01		
	CABLE, 4-FIBER 62.5/125 MICRON BUILDING (LIGHT DUTY) (PVC)	N/A	17-02433-01		

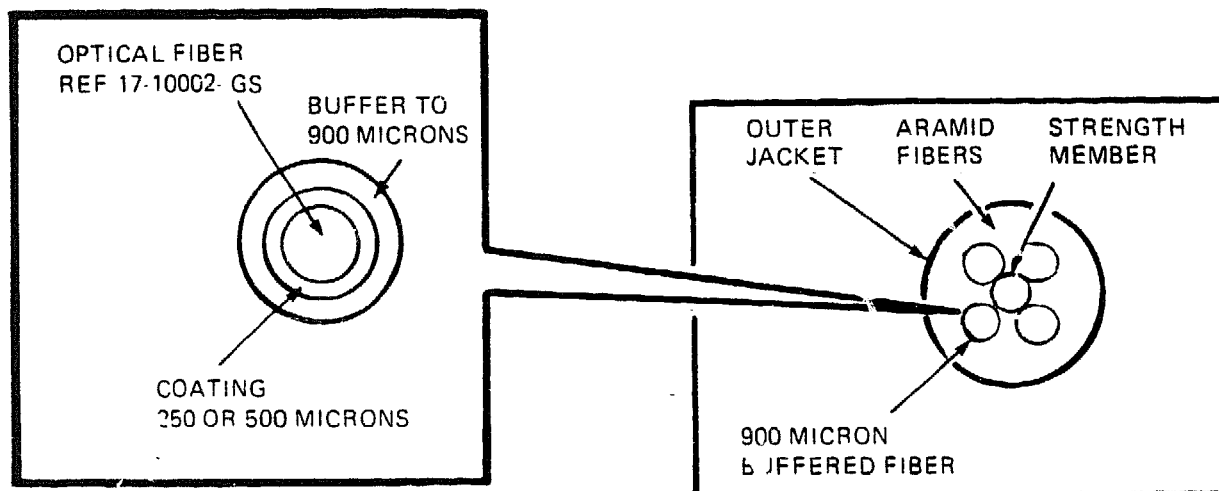

DECconnect-38-BD

Figure 38. Cable, 4-Fiber 62.5/125 Micron Building (Light Duty) (Plenum and PVC)

FIG. & ITEM NO.	DESCRIPTION	OPTION PART NO.	DEC PART NO.	USED ON CODE	REF FIG NO.
39-	CABLE, 4-FIBER 62.5/125 MICRON BUILDING (HEAVY DUTY) (PLENUM)	N/A	17-02491-01		
	CABLE, 4-FIBER 62.5/125 MICRON BUILDING (HEAVY DUTY) (PVC)	N/A	17-02490-01		

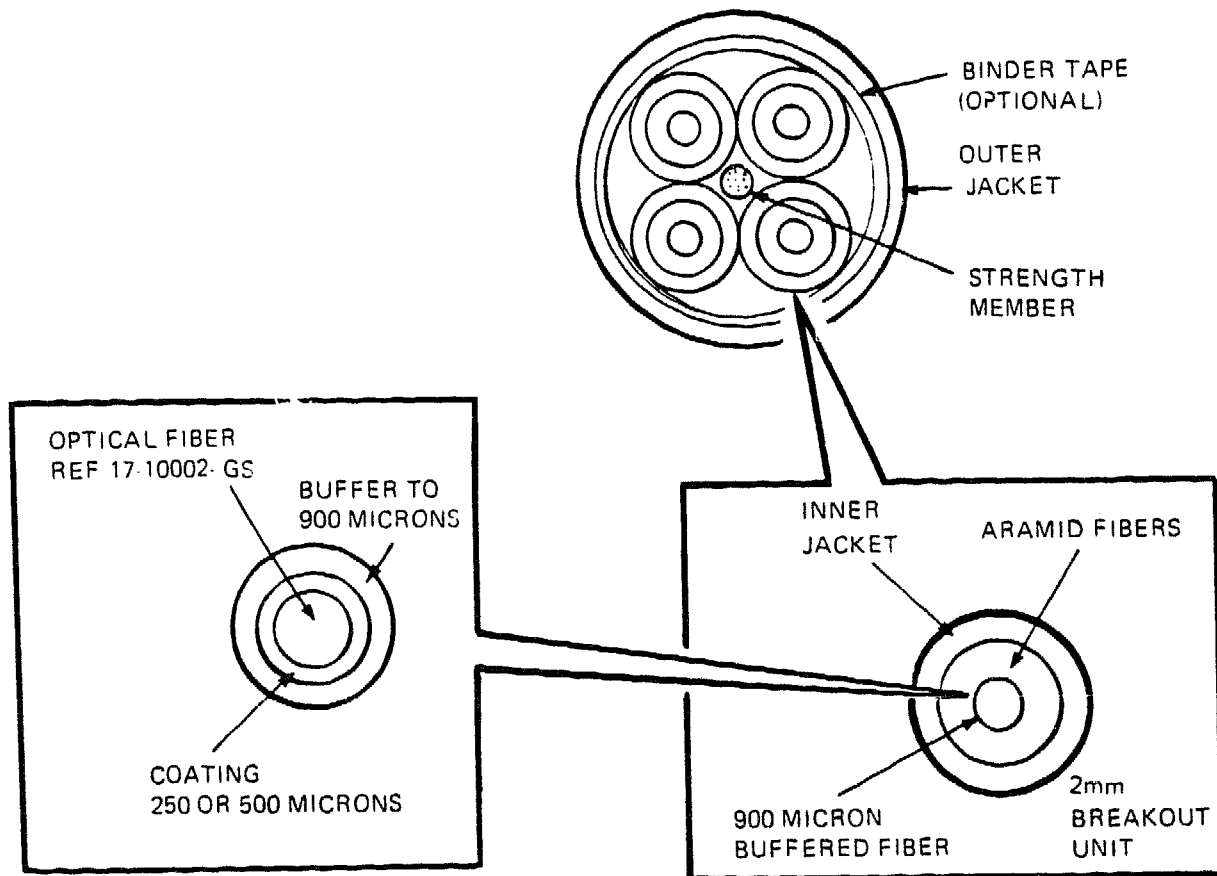

DECconnect-39-BD

Figure 39. Cable, 4-Fiber 62.5/125 Micron Building (Heavy Duty) (Plenum and PVC)

FIG. & ITEM NO.	DESCRIPTION	OPTION PART NO.	DEC PART NO.	USED ON CODE	REF FIG NO.
40-	CABLE, 6-FIBER 62.5/125 MICRON BUILDING (LIGHT DUTY) (PLENUM,	N/A	17-02538-01		
	CABLE, 6-FIBER 62.5/125 MICRON BUILDING (LIGHT DUTY) (PVC)	N/A	17-02539-01		

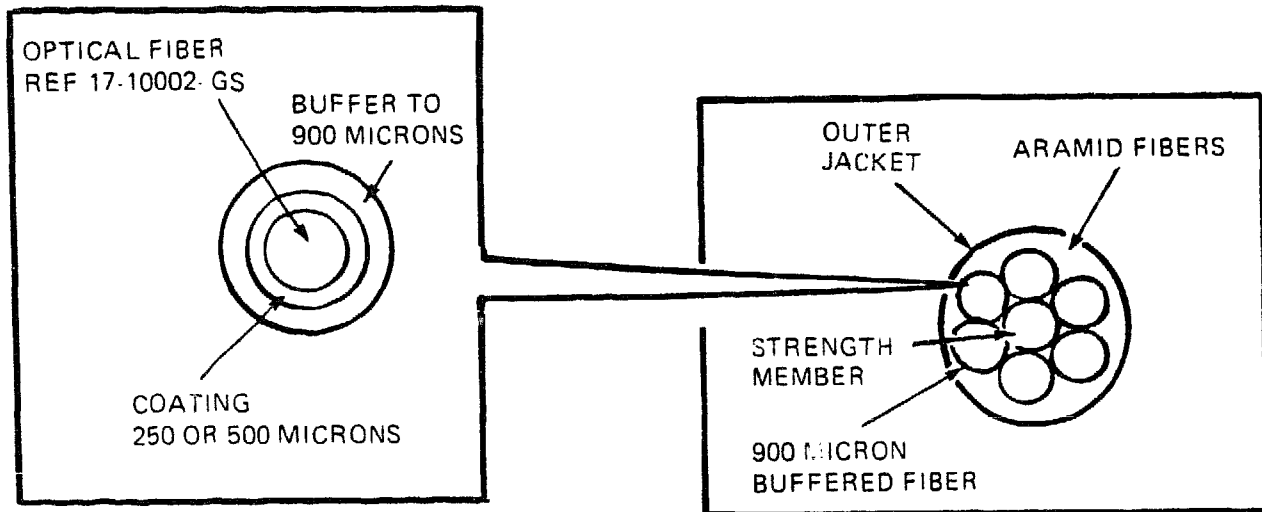

DECconnect-40-BD

Figure 40. Cable, 6-Fiber 62.5/125 Micron Building (Light Duty) (Plenum and PVC)

FIG. & ITEM NO.	DESCRIPTION	OPTION PART NO.	DEC PART NO.	USED ON CODE	REF FIG NO.
41-	CABLE, 6-FIBER 62.5/125 MICRON BUILDING (HEAVY DUTY) (PLENUM)	N/A	17-02540-01		
	CABLE, 6-FIBER 62.5/125 MICRON BUILDING (HEAVY DUTY) (PVC)	N/A	17-02541-01		

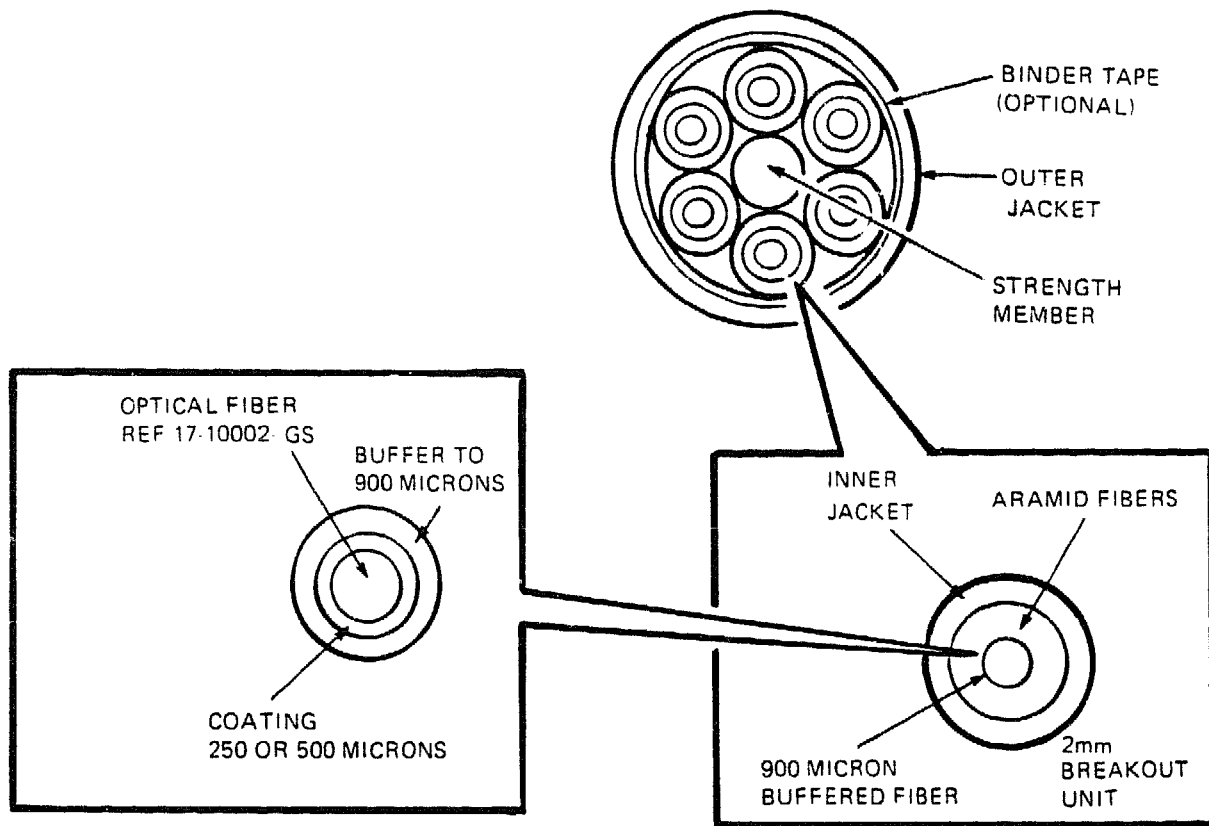

DECconnect-41-BD

Figure 41. Cable, 6-Fiber 62.5/125 Micron Building (Heavy Duty) (Plenum and PVC)

FIG. & ITEM NO.	DESCRIPTION	OPTION PART NO.	DEC PART NO.	USED ON CODE	REF FIG NO.
42-	CABLE. 12-FIBER 62.5/125 MICRON OFFICE (LIGHT DUTY) (PLENUM)	N/A	17-02537-01		
	CABLE. 12-FIBER 62.5/125 MICRON OFFICE (LIGHT DUTY) (PVC)	N/A	17-02536-01		

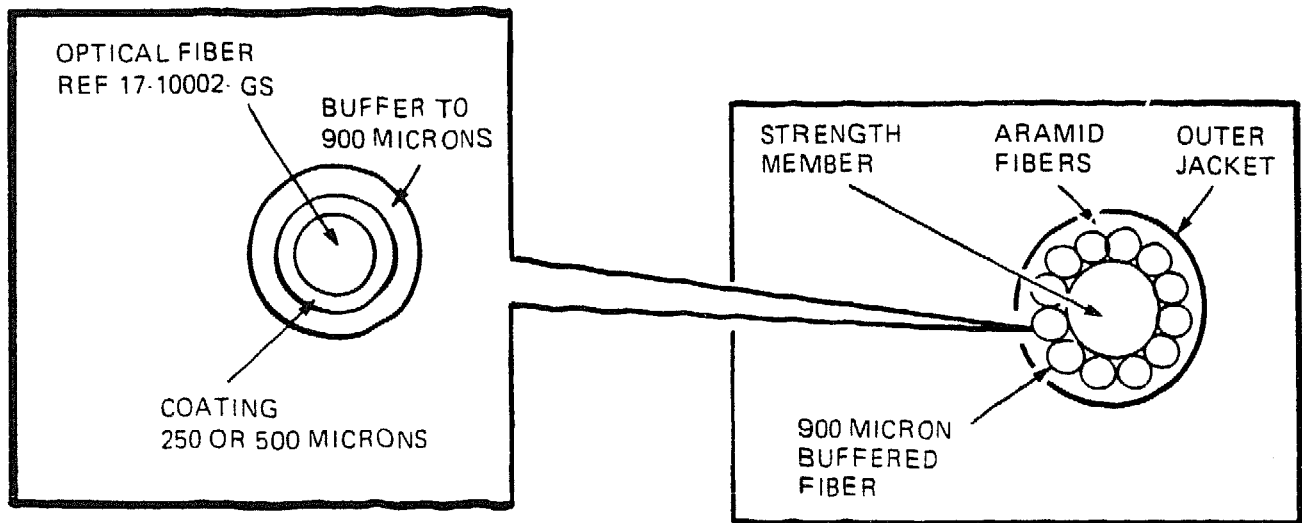

DECconnect-42-BD

Figure 42. Cable, 12-Fiber 62.5/125 Micron Office (Light Duty) (Plenum and PVC)

FIG.& ITEM NO.	DESCRIPTION	OPTION PART NO.	DEC PART NO.	USED ON CODE	REF FIG NO.
43-	CABLE, 12-FIBER 62.5/125 MICRON OFFICE (HEAVY DUTY) (PLENUM)	N/A	17-02535-01		
	CABLE, 12-FIBER 62.5/125 MICRON OFFICE (HEAVY DUTY) (PVC)	N/A	17-02534-01		

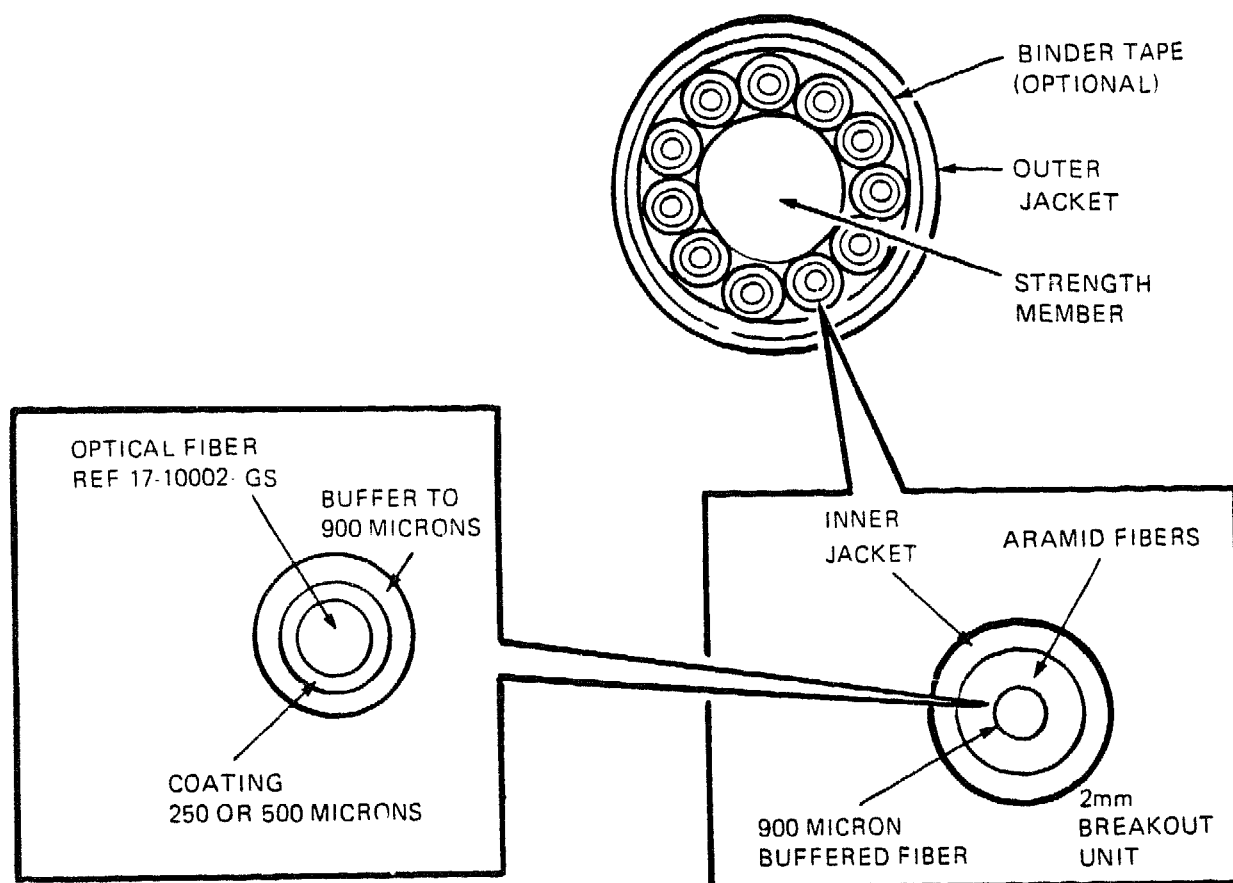

DECconnect-43-BD

Figure 43. Cable, 12-Fiber 62.5/125 Micron Office (Heavy Duty) (Plenum and PVC)

FIG.& ITEM NO.	DESCRIPTION	OPTION PART NO.	DEC PART NO.	USED ON CODE	REF FIG NO.
44-	CONNECTORS, FIBER OPTIC	N/A	N/A		
1	*COUPLER KIT, BAYONET CONNECTOR (QTY. 1)	H3114-FF	22-00483-01		
	**Panel, Bayonet Connector Coupler (Qty. 8)	N/A	12-32294-01		
2	*RECEPTACLE KIT, FDDI WALL BOX (QTY. 1)	H3114-FE	22-00476-01		
	**Receptacle, FDDI Wall Box (Qty. 8)	N/A	12-32003-01		

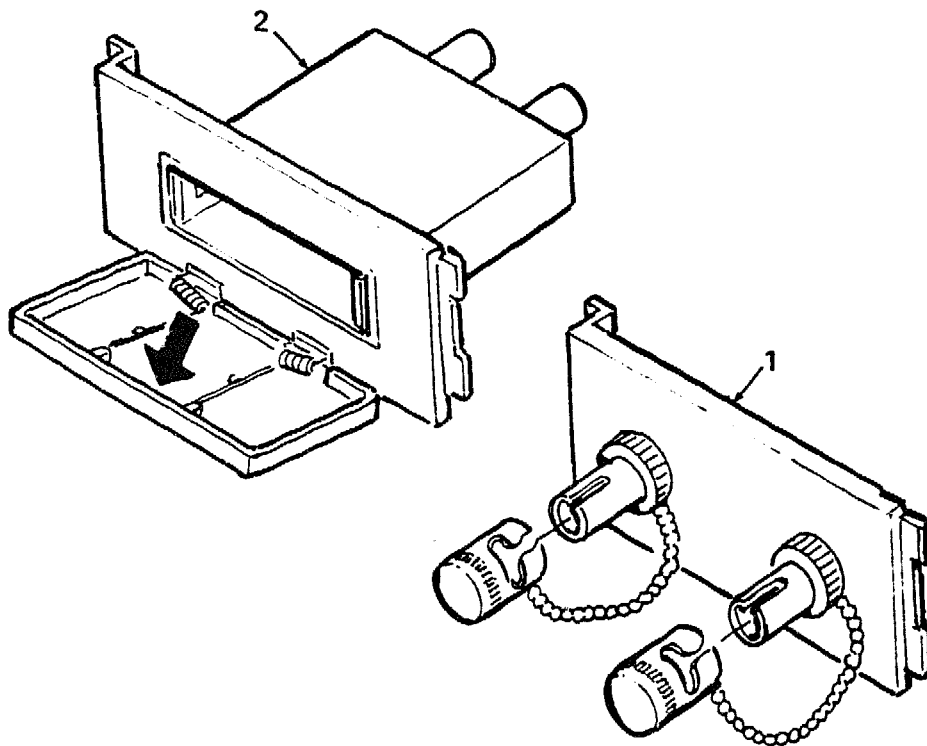

DECconnect-44-BD

Figure 44. Connectors, Fiber Optic (H3114-FF and H3114-FE)

FIG. & ITEM NO.	DESCRIPTION	OPTION PART NO.	DEC PART NO.	USED ON CODE	REF FIG NO.
45-	COUPLER KIT (QTY. 1)	H3114-FC	22-00472-01		
	* COUPLER, 2.5mm BAYONET CONNECTOR TO 2.5mm BAYONET CONNECTOR (QTY. 12)	N/A	12-26764-01		

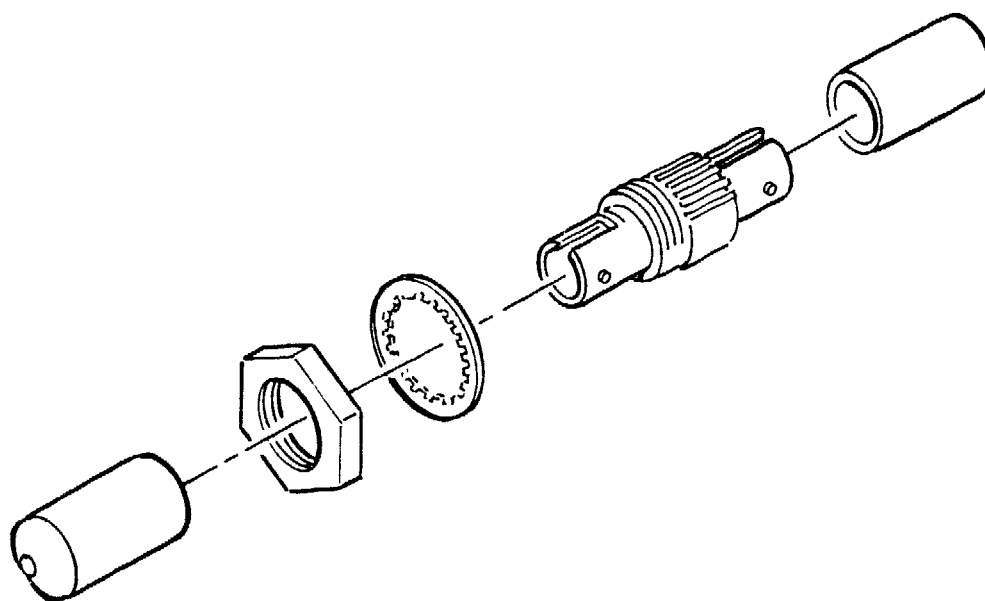

DECconnect-45-BD

Figure 45. Coupler Kit, 2.5mm Bayonet Connector to 2.5mm Bayonet Connector
(H3114-FC)

FIG. & ITEM NO.	DESCRIPTION	OPTION PART NO.	DEC PART NO.	USED ON CODE	REF FIG NO.
46-	CONNECTOR KIT, 2.5mm BAYONET FIELD INSTALLABLE (QTY. 1)	H3114-FA	22-00473-01		
	**Connector, 2.5mm Bayonet (Black Boot) (Qty. 3)	N/A	12-24893-01		
	**Connector, 2.5mm Bayonet (Red Boot) (Qty. 3)	N/A	12-24893-02		

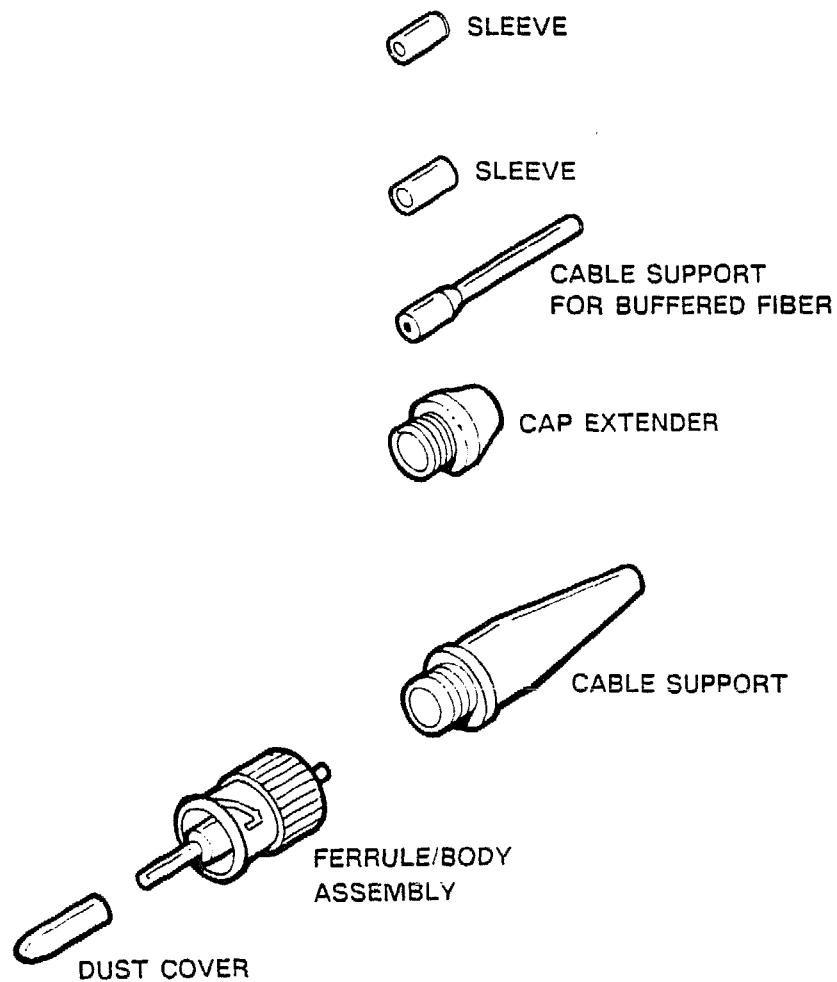

DECconnect-46-BD

Figure 46. Connector Kit, 2.5mm Bayonet Field Installable (H3114-FA)

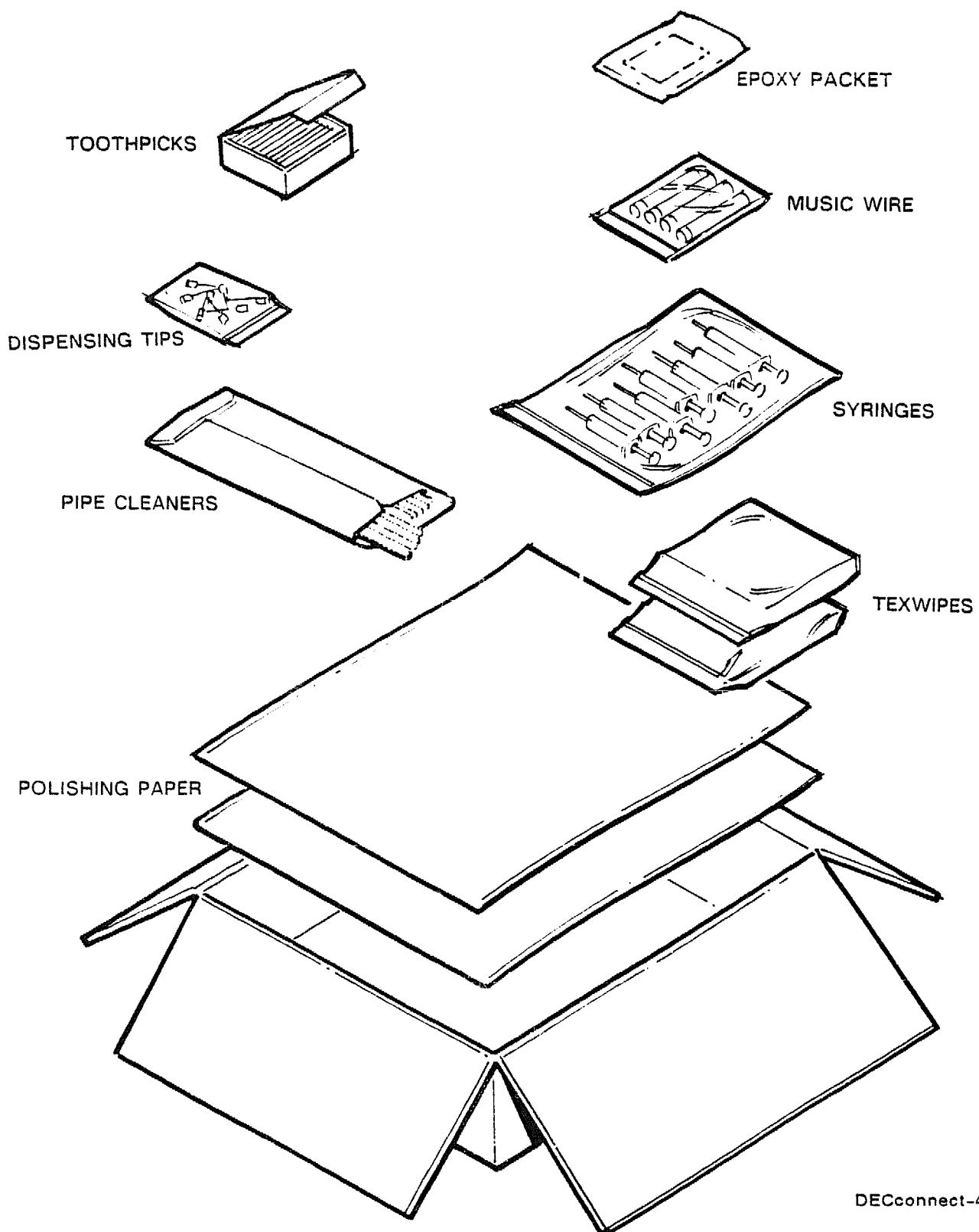
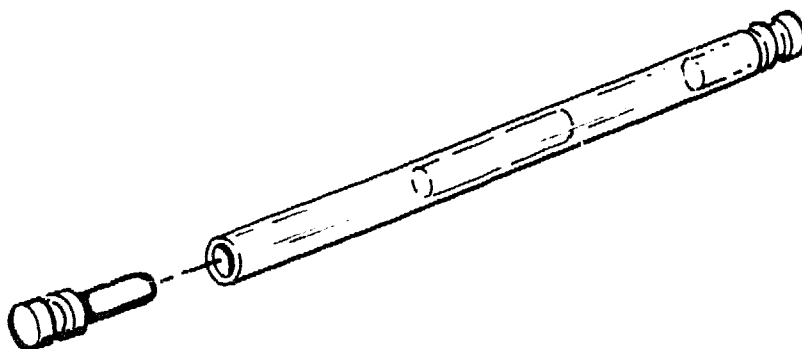

Figure 47. Consumables Kit, 2.5mm Bayonet Connector (H8102-AB)

PARTS LIST

FIG. & ITEM NO.	DESCRIPTION	OPTION PART NO.	DEC PART NO.	USED ON CODE	REF FIG NO.
47-	CONSUMABLES KIT, 2.5mm BAYONET CONNECTOR	H8102-AB	22-00475-01		
	*Cleaners, Pipe (1 Pkg. of 25)	N/A	N/A		
	*Epoxy (15 Packets)	N/A	N/A		
	*Paper, Polishing 5um (1 Pkg. of 25 sheets)	N/A	N/A		
	*Paper, Polishing 1um (1 Pkg. of 25 sheets)	N/A	N/A		
	*Syringes (1 Pkg. of 10)	N/A	N/A		
	*Texwipes (2 Pkgs., Approx. 50 per pack)	N/A	N/A		
	*Tips, Dispensing (1 Pkg. of 25)	N/A	N/A		
	*Toothpicks (1 Box)	N/A	N/A		
	*Wire, Music (In Vial) (Qty. 1)	N/A	N/A		

FIG.& ITEM NO.	DESCRIPTION	OPTION PART NO.	DEC PART NO.	USED ON CODE	REF FIG NO.
49-	SPLICE KIT (Qty. 1)	H3114-FG	22-00508-01		
	*Splices (Qty. 12)	N/A	N/A		



DECconnect-49-BD

Figure 49. Splice Kit (H3114-FG)

FIG.& ITEM NO.	DESCRIPTION	OPTION PART NO.	DEC PART NO.	USED ON CODE	REF FIG NO.
50-	TOOL KIT, SPLICE (Not Shown)	H3114-FD	22-00509-01		
	*Bottle, Cleaning Alcohol (Qty. 1)	N/A	N/A		
	*Cleaners, Pipe (Qty. 50)	N/A	N/A		
	*Cloth, Lint Free (Qty. 100)	N/A	N/A		
	*Hardware, Base and Tool (Qty. 1)	N/A	N/A		
	*List, Stock (Qty. 1)	N/A	N/A		
	*Magnifier, Cleaved Fiber Inspection (Qty. 1)	N/A	N/A		
	*Manual, Instruction (Qty. 1)	N/A	N/A		
	*Scissors (Qty. 1)	N/A	N/A		
	*Stripper, Cable (Qty. 1)	N/A	N/A		
	*Stripper, No-Nik Fiber (.008) (Qty. 1)	N/A	N/A		
	*Syringe, w/Coupling Gel and Dispensing Tip (Qty. 1)	N/A	N/A		
	*Tool, Cleaving (Qty. 1)	N/A	N/A		
	*Tool, Mandrel (Qty. 1)	N/A	N/A		
	*Tool, Splice (Qty. 1)	N/A	N/A		

**FIBER OPTICS
RACK MOUNT
AND WALL MOUNT
COMPONENTS**

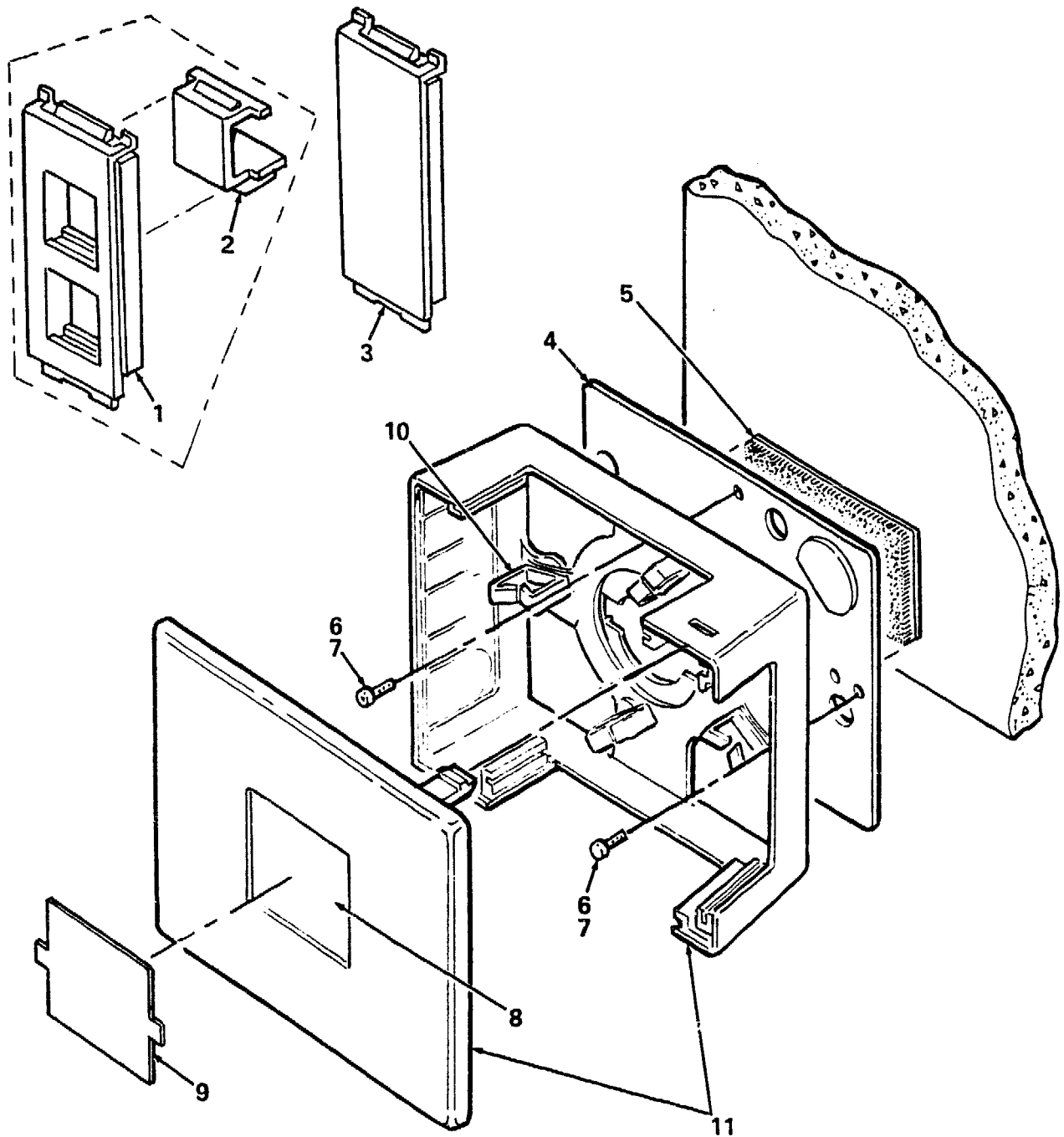

DECconnect-51-BD

Figure 51. Wall Box Kit, International (H3111-GA, -GB, -GC)

PARTS LIST

FIG. & ITEM NO.	DESCRIPTION	OPTION PART NO.	DEC PART NO.	USED ON CODE	REF FIG NO.
51-	WALL BOX KIT, INTERNATIONAL	N/A	N/A		
	*WALL BOX KIT (INTERNATIONAL) (GREY) (QTY. 1)	H3111-GA	22-00477-01		
1	**Insert, Dual (Qty. 16)	N/A	12-32730-01		
2	**Cap, Modular Jack (Qty. 8)	N/A	12-32729-01		
3	**Insert, Blank w/Knockcuts (Qty. 16)	N/A	12-32731-01		
4	**Plate, Mounting (Qty. 8)	N/A	12-32728-01		
5	**Strips, Velcro (Qty. 16)	N/A	N/A		
6	**Screw, Plate Mounting (Qty. 16)	N/A	N/A		
7	**Screw, Wall Mounting (Qty. 16)	N/A	N/A		
8	**Strip, Label (Qty. 1/Strip of 8)	N/A	36-32663-01		
9	**Protector, Label (Qty. 8)	N/A	36-32664-01		
10	**Ring, Routing (Qty. 32)	N/A	N/A		
11	**Cover and Base, Wall Box (International) (Grey) (Qty. 8)	N/A	12-32022-01		
	**Instructions, Installation (Not Shown)	EK-DECSY-WI	N/A		
	*Wall Box Kit (International) (White) (Qty. 1)	H3111-GB	22-00477-02		
	*Wall Box Kit (International) (Ivory) (Qty. 1)	H3111-GC	22-00477-03		

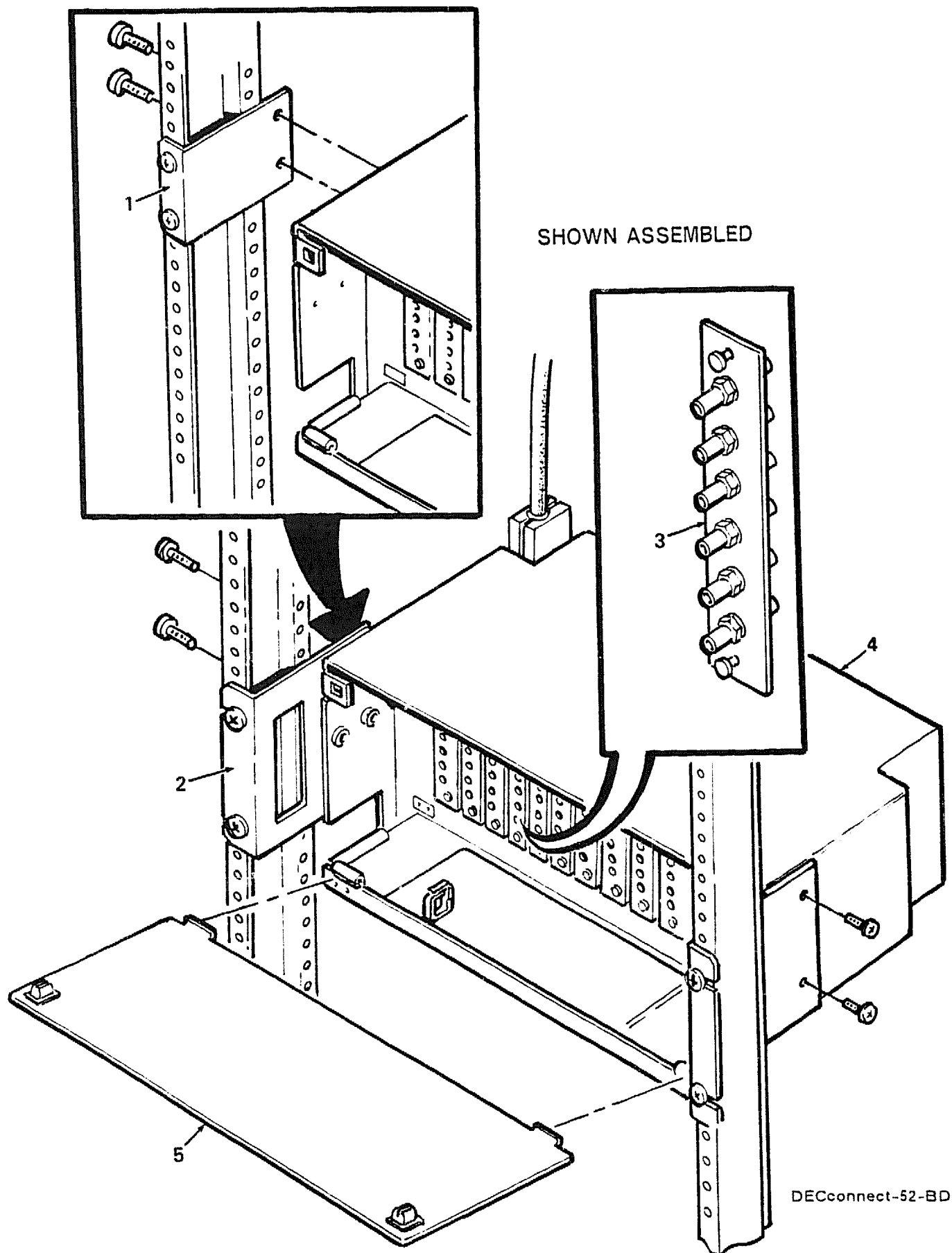

Figure 52. Shelf, Termination (H3107-K)

PARTS LIST



FIG.& ITEM NO.	DESCRIPTION	OPTION PART NO.	DEC PART NO.	USED ON CODE	REF FIG NO.
52-	SHELF, TERMINATION	H3107-K	30-32099-01		
1	*Bracket, Recessed Access (Qty. 2)	N/A	N/A		
2	*Bracket, Mounting (Qty. 2)	N/A	N/A		
3	*Panel, 1 x 6 Coupler (Qty. 12) (See Note)	N/A	N/A		
4	*Shelf Assembly, Termination (Qty. 1)	N/A	N/A		
5	*Door, Metal (Qty. 1)	N/A	N/A		
	NOTE: 1 x 6 Coupler Panel Is Shipped Without Couplers.				

FIG. & ITEM NO.	DESCRIPTION	OPTION PART NO.	DEC PART NO.	USED ON CODE	REF FIG NO.
53-	PANEL KIT, 1 x 6 COUPLER (Qty. 1)	H3114-FH	22-00500-01		
	*Panel, Loaded Module (Qty. 1) (See Note)	N/A	12-32502-01		
	NOTE: 1 x 6 Coupler Panel Includes 6 Pre-Installed Couplers.				

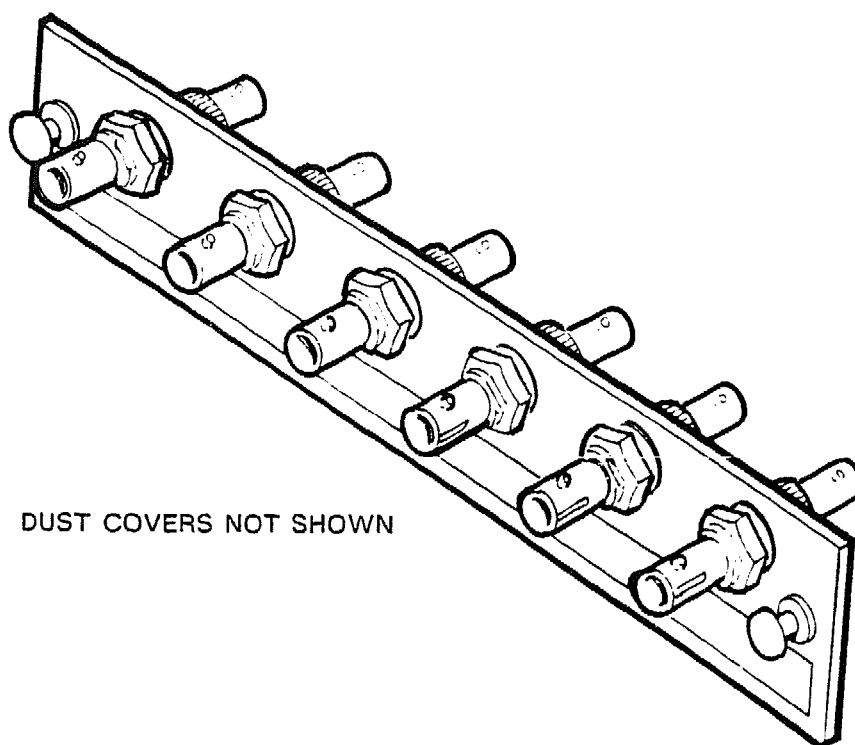

DUST COVERS NOT SHOWN

DECconnect-53-BD

Figure 53. Panel Kit, 1 x 6 Coupler (H3114-FH)

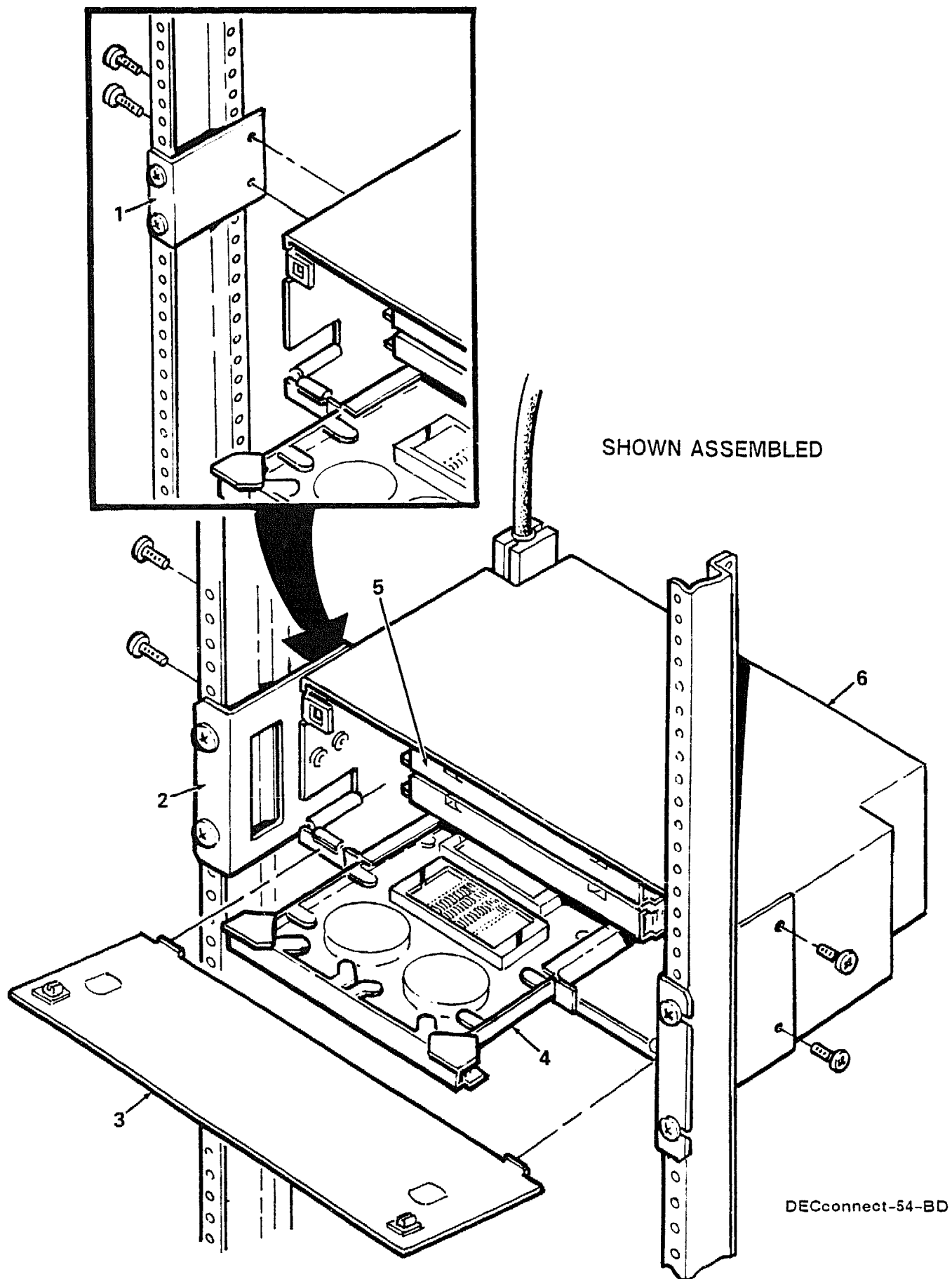

Figure 54. Shelf, Splice (H3107-G)

PARTS LIST

FIG. & ITEM NO.	DESCRIPTION	OPTION PART NO.	DEC PART NO.	USED ON CODE	REF FIG NO.
54-	SHELF, SPLICE	H3107-G	34-32100-01		
1	*Bracket, Recessed Access (Qty. 2)	N/A	N/A		
2	*Bracket, Mounting (Qty. 2)	N/A	N/A		
3	*Door, Metal (Qty. 1)	N/A	N/A		
4	*Tray, Splice Organizer (Qty. 3)	N/A	N/A		
5	*Housing, 3-Tray (Qty. 1)	N/A	N/A		
6	*Shelf Assembly (Qty. 1)	N/A	N/A		
	ITEMS (Not Shown)				
	*Foam, Tray (Qty. 3)	N/A	N/A		
	*Tubing, Coil (25 Ft.) (Qty. 3)	N/A	N/A		

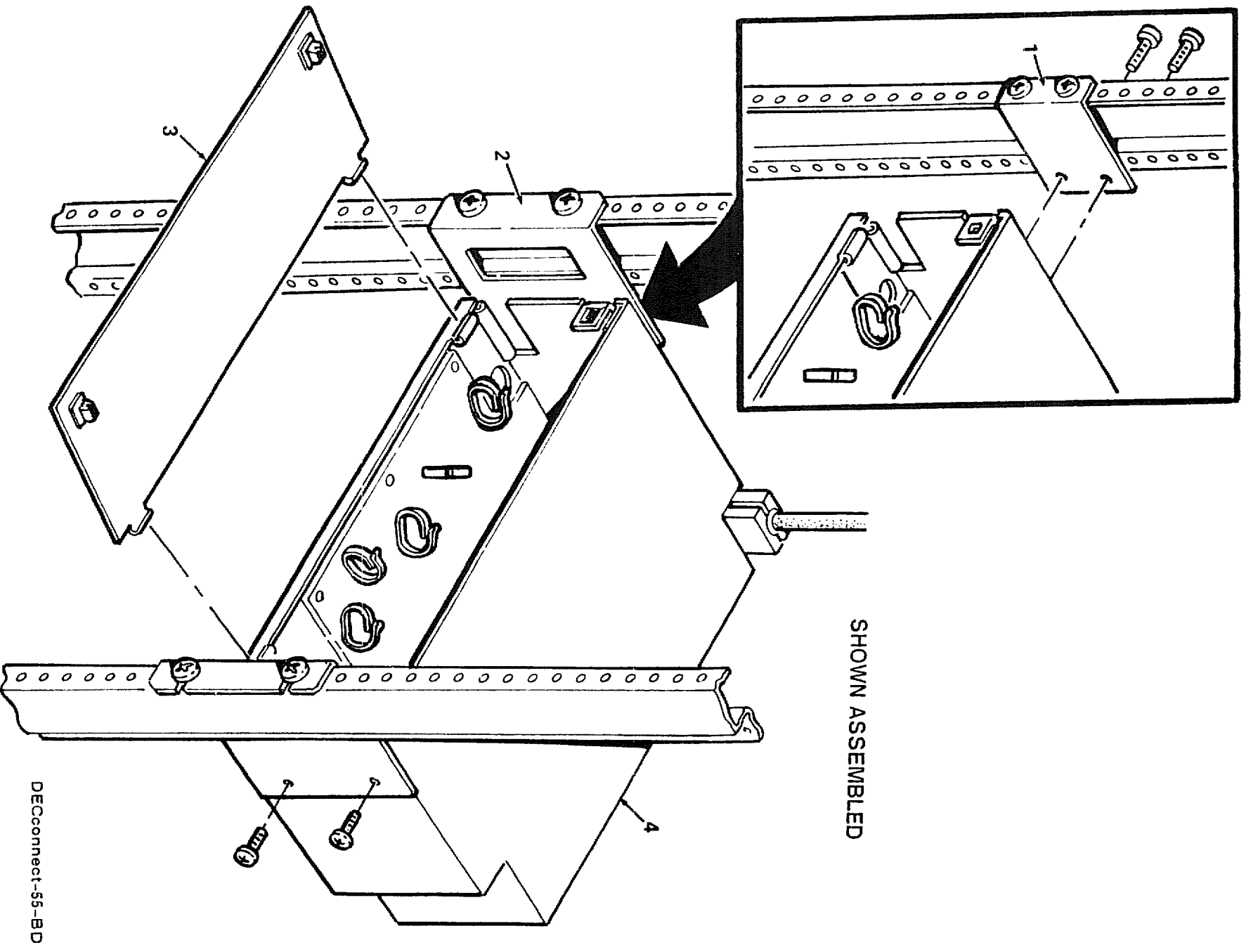

Figure 55. Shelf, Storage (H3107-H)

PARTS LIST

- 139 -

FIG.& ITEM NO.	DESCRIPTION	OPTION PART NO.	DEC PART NO.	USED ON CODE	REF FIG NO.
55-	SHELF, STORAGE	H3107-H	34-32101-01		
1	*Bracket, Recessed Access (Qty. 2)	N/A	N/A		
2	*Bracket, Mounting (Qty. 2)	N/A	N/A		
3	*Door, Metal (Qty. 1)	N/A	N/A		
4	*Shelf Assembly (Qty. 1)	N/A	N/A		

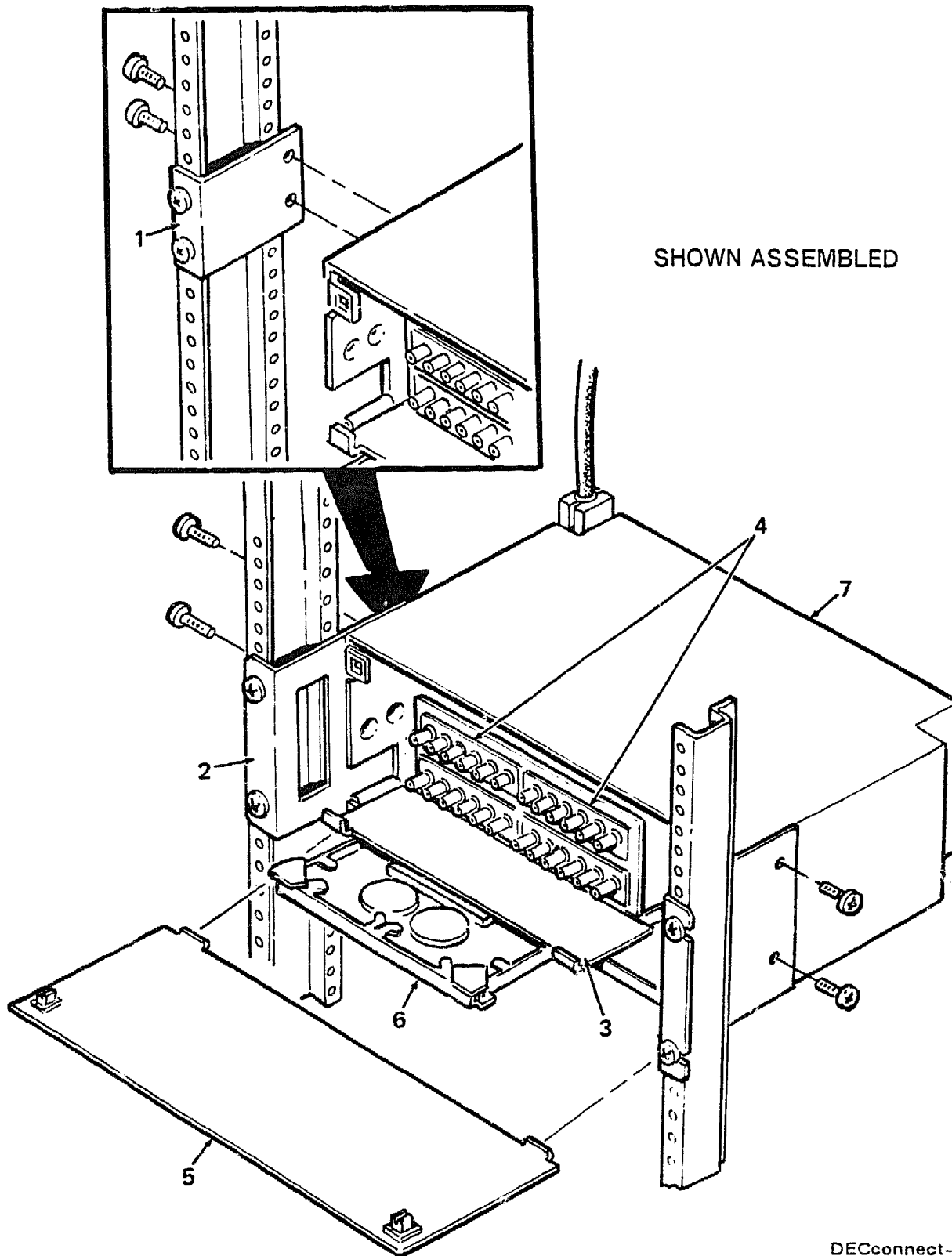
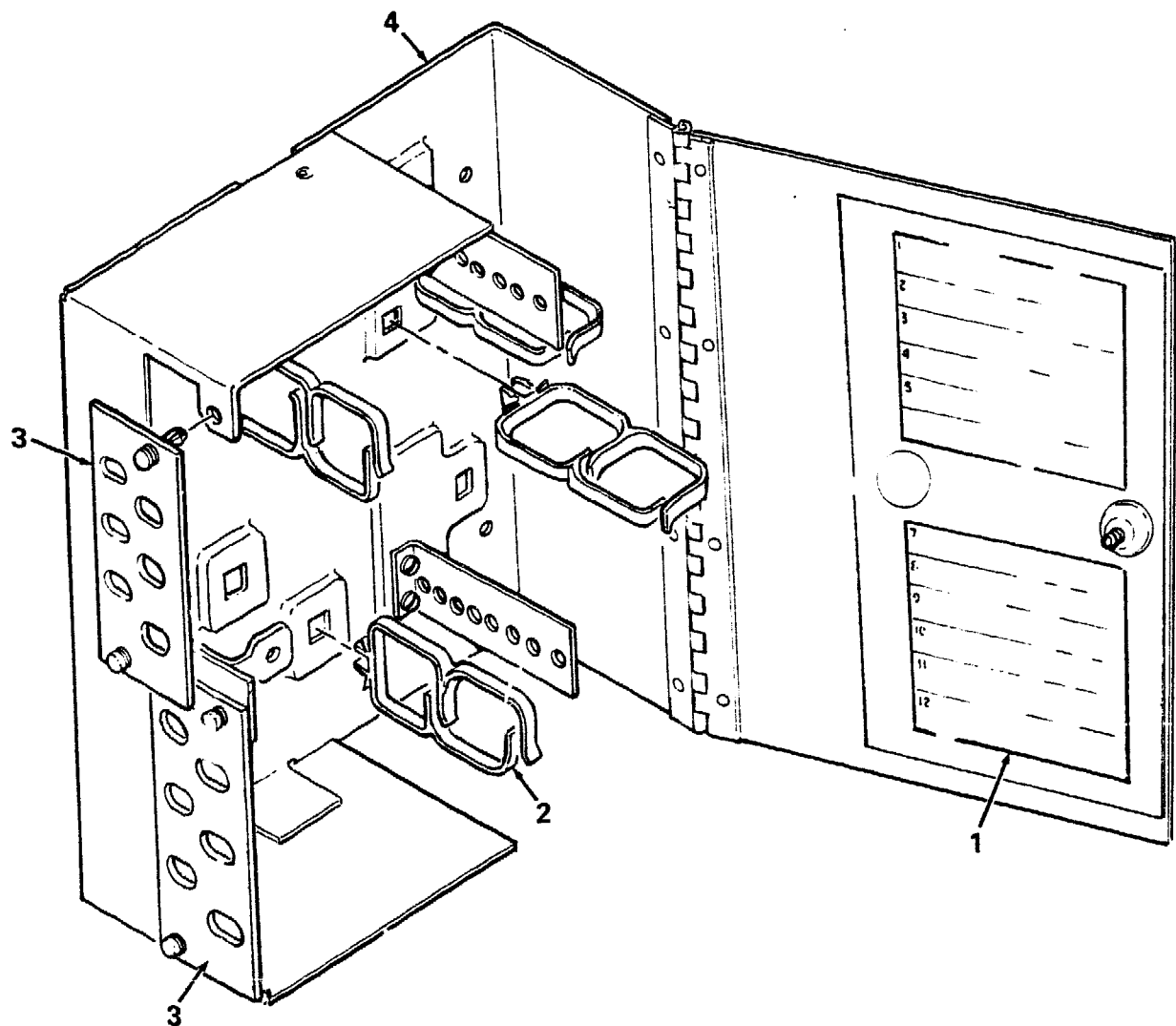

Figure 56. Shelf, Combination (H3107-J)

PARTS LIST

FIG.& ITEM NO.	DESCRIPTION	OPTION PART NO.	DEC PART NO.	USED ON CODE	REF FIG NO.
56-	SHELF, COMBINATION	H3107-J	34-32102-01		
1	*Bracket, Recessed Access (Qty. 2)	N/A	N/A		
2	*Bracket, Mounting (Qty. 2)	N/A	N/A		
3	*Drawer (Qty. 1)	N/A	N/A		
4	*Panel, 1 x 6 Coupler (Qty. 4) (See Note)	N/A	N/A		
5	*Door, Metal (Qty. 1)	N/A	N/A		
6	*Tray, Splice Organizer (Qty. 1)	N/A	N/A		
7	*Shelf Assembly (Qty. 1)	N/A	N/A		
	ITEMS (Not Shown)				
	*Foam, Tray (Qty. 1)	N/A	N/A		
	*Tubing, Coil (25 Ft.) (Qty. 1)				
	NOTE: 1 x 6 Coupler Panel Is Shipped Without Couplers.				



DECconnect-57-BD

Figure 57. Enclosure, Remote Wall For Fiber Optic (H3131-C)

PARTS LIST



IPB-DECconnect

100

FIG. & ITEM NO.	DESCRIPTION	OPTION PART NO.	DEC PART NO.	USED ON CODE	REF FIG NO.
57-	ENCLOSURE. REMOTE WALL FOR FIBER OPTIC	H3131-C	34-32441-01		
1	*Label, Splice (Qty. 1)	N/A	N/A		
2	*Ring, Double Fiber Routing (Qty. 8)	N/A	N/A		
3	*Panel, Coupler (Qty. 2) (See Note)	N/A	N/A		
4	*Enclosure Assembly (Qty. 1)	N/A	N/A		
	ITEM (Not Shown)				
	*Screw, Wood (Qty. 4)	N/A	N/A		
	NOTE: Coupler Panel Is Shipped Without Couplers.				

PART NUMBER/DESCRIPTION SORT



INDEX BY PART NUMBER DECconnect SYSTEM

PART NO.	DESCRIPTION	FIG NO.	ITEM NO.
08280-A	Power Strip	11	2
12-02532-01	Connector Pigtail, 2.5mm Bayonet (Qty. 6)	35	1
12-10493-57	Connector, D-SUB Straight 15-Pin (Qty. 1)	1	48
12-10493-57	Connector, D-SUB Straight 15-Pin (Qty. 1)	1	54
12-10493-58	Connector, D-SUB Straight 15 Socket Housing (Qty. 1)	1	44
12-10493-58	Connector, D-SUB Straight 15 Socket Housing (Qty. 1)	1	50
12-11432-00	Terminal, Socket Contact (Qty. 15)	1	45
12-11432-01	Pin, Crimp Snap-In Socket (Qty. 15)	1	51
12-12907-01	Tether (Qty. 1)	27	1
12-18489-00	Slide Latch/Hardware Kit (Qty. 1)	1	52
12-18489-00	Slide Latch/Hardware Kit (Qty. 1)	1	46
12-18672-00	Locking Post Assembly Kit (Qty. 1)	1	49
12-18672-00	Locking Post Assembly Kit (Qty. 1)	1	55
12-19118-00	Connector, Standard Ethernet (Qty. 2)	1	43
12-19816-01	Terminator, Baseband Ethernet (Qty. 1)	1	43B
12-19817-01	Connector, Baseband Ethernet Barrel (Qty. 1)	1	43A
12-20135-01	Cable Clamp, D-SUB Straight (Qty. 2)	1	53
12-20136-01	Cable Clamp, D-SUB Right Angle (Qty. 2)	1	47
12-22240-01	Clip, Flat Cable (Qty. 35)	17	9
12-23432-02	Plug, Modified Modular (Bag of 50) (Qty. 1)	12	3
12-23432-02	Plug, Modified Modular (50 Pak)	1	22
12-23599-01	Adapter, Passive 25-Pin DSUB, Male to MMJ	1	15
12-23599-03	Adapter, Passive 9-Pin DSUB, Male to MMJ	1	16
12-23599-04	Adapter, Passive 25-Pin DSUB, Female to MMJ (Unfiltered)	1	15
12-23599-05	Adapter, Passive 25-Pin DSUB, Female to MMJ (Filtered)	1	15
12-23599-06	Adapter, Passive 25-Pin DSUB, Female to MMJ (Filtered) (For Rainbow Only)	1	15
12-23606-01	Coupler/Extender, 6-pin MMJ Cable	1	14
12-24664-02	Tool, H4005 Transceiver Installation	1	65
12-24893-01	Connector, 2.5mm Bayonet (Black Boot) (Qty. 2)	36	1
12-24893-01	Connector, 2.5mm Bayonet (Black Boot) (Qty. 2)	33	1
12-24893-01	Connector, 2.5mm Bayonet (Black Boot) (Qty. 3)	46	N/A
12-24893-02	Connector, 2.5mm Bayonet (Red Boot) (Qty. 2)	36	1
12-24893-02	Connector, 2.5mm Bayonet (Red Boot) (Qty. 2)	33	1
12-24893-02	Connector, 2.5mm Bayonet (Red Boot) (Qty. 3)	46	N/A
12-25083-01	Connector, Loopback, 6-Pin (Qty. 1)	23	9
12-25083-01	Loopback, DEC MMJ (6-Pin) (Qty. 1)	1	29
12-25146-01	Connector, Loopback, 36-Position (Qty. 1)	23	8
12-25255-01	Adapter, 36 Position Female-to-Female	25	3
12-25535-01	Terminator, ThinWire (Qty. 1)	23	6
12-25566-01	Connector, Thinwire BNC (Male)	1	17

INDEX BY PART NUMBER DECconnect SYSTEM

PART NO.	DESCRIPTION	FIG NO.	ITEM NO.
12-25630-01	Connector, Coaxial (Qty. 16)	14	3
12-25630-01	Connector, BNC Coaxial, Female, Dual Crimp (Qty. 16)	10	2
12-25630-02	Jack, BNC Panel (Kit of 8)	1	10
12-25869-01	Connector, Thinwire (T-Type)	1	18
12-25870-01	Connector, Thinwire Barrel	1	19
12-25923-01	Connector, Video (Qty. 8)	1	11
12-25931-01	Adapter, 50 Position Female to 36 Position Female (Qty. 1)	31	15
12-25931-01	Adapter, 50 Position Female-To-36 Position Female (Qty. 1)	31	4
12-25959-01	Connector, MMJ (Qty. 16) (Ref. H3113-B)	9	4
12-25959-04	CONNECTOR, MMJ DATA (Kit of 8)	1	31
12-25959-04	Jack, Modified Modular (Office) (Kit of 8)	1	9
12-25960-05	Jack, Modular (AT&T) (Kit of 8)	1	8
12-25960-05	CONNECTOR, MJ TELEPHONE (Kit of 8 For Each Option)	1	32
12-25960-06	CONNECTOR, MJ TELEPHONE (Kit of 8 For Each Option)	1	32
12-25960-06	Jack, Modular (NTI) (Kit of 8)	1	8
12-25960-07	CONNECTOR, MJ TELEPHONE (Kit of 8 For Each Option)	1	32
12-25960-07	Jack, Universal (Kit of 8)	1	8
12-26161-01	Fastener, Hollow Wall (Qty. 4)	26	7
12-26161-01	Fastener, Hollow Wall (Qty. 4)	27	5
12-26231-01	Latch, Pawl w/Retainer (Qty. 2)	6	1
12-26258-01	Fastener, Snap Clip (Qty. 15)	5	7
12-26261-01	Cover, Wiring Duct (Qty. 3)	5	9
12-26262-01	Duct, Wiring PVC (Qty. 3)	5	8
12-26318-01	Terminator, Thinwire (50 Ohm)	1	20
12-26443-02	Screw, Flat Hd Slotted No. 6-32 x 3/4 (Qty. 16)	1	42
12-26487-01	Power Strip, Female W/Circuit Breaker	3	2
12-26764-01	COUPLER, 2.5mm BAYONET CONNECTOR TO 2.5mm BAYONET CONNECTOR (Qty. 12)	45	N/A
12-26910-01	Nut, Clip No. 8-32 (Qty. 15)	5	10
12-27033-01	Plug, Modified Modular (Bag of 50) (Qty. 1)	12	2
12-27033-01	MODIFIED MODULAR PLUG KIT, SOLID WIRE	11A	Not Shown
12-27033-02	Connector, MMP Solid Wire Kit (Qty. 50)	30	6
12-27900-01	Tool, Coaxial Cable Stripper (Plenum) (Qty. 1)	23	4
12-27900-02	Tool, Coaxial Cable Stripper (PVC) (Qty. 1)	23	5
12-28627-01	Terminator, Daisy Chain (Qty. 8)	1	35
12-28627-01	Terminator, Daisy Chain (Qty. 1)	1	35
12-28629-01	Connector, Daisy Chain (Qty. 8)	1	34
12-28669-01	Connector, Male-to-Female IEEE Adapter W/Bail Latches (Qty. 2)	12	1
12-29611-01	Connector, 36 Position Female Field Terminated (Qty. 2)	28	1

INDEX BY PART NUMBER DECconnect SYSTEM

PART NO.	DESCRIPTION	FIG NO.	ITEM NO.
12-29612-01	Bail Lock Assembly (Qty. 2)	28	2
12-29613-01	Connector, 36 Position Male Field Terminated (Qty. 4)	28	3
12-29614-01	Cover, Snap-On Strain Relief (Qty. 2)	28	4
12-30256-01	Connector, Snap-In F-Style CATV (Qty. 8)	1	57
12-30269-01	Connector, IEEE 802.5 (Qty. 1)	31	17
12-30442-01	Wall Box Kit (Qty. 8) (Shown on Page 1)	1	N/A
12-30661-01	Connector, Fiber Optics Duplex (Qty. 2)	34	1
12-30661-02	Connector, Fiber Optic Duplex (Qty. 1)	33	1
12-31344-01	Wall Box Kit (Europe) (80mm x 100mm) (White) (Qty. 8)	1	68
12-31344-02	Wall Box Kit (Europe) (80mm x 100mm) (Ivory) (Qty. 8)	1	68
12-31345-01	Wall Box Kit (Europe) (80mm x 80mm) (White) (Qty. 8)	1	67
12-31345-02	Wall Box Kit (Europe) (80mm x 80mm) (Ivory) (Qty. 8)	1	67
12-32003-01	Receptacle, FDDI Wall Box (Qty. 8)	44	2
12-32022-01	Cover and Base, Wall Box (International) (Grey) (Qty. 8)	51	11
12-32294-01	Panel, Bayonet Connector Coupler (Qty. 8)	44	1
12-32502-01	Panel, Loaded Module (Qty. 1)	53	N/A
12-32728-01	Plate, Mounting (Qty. 8)	51	4
12-32729-01	Cap, Modular Jack (Qty. 8)	51	2
12-32730-01	Insert, Dual (Qty. 16)	51	1
12-32731-01	Insert, Blank w/Knockouts (Qty. 16)	51	3
17-00721-01	Cable, 6-Conductor Terminal Interconnection (1000 Ft.)	1	23
17-00811-02	Cable, DECconnect Office w/MMP (10 Ft.)	1	13
17-00811-03	Cable, DECconnect Office w/MMP (25 Ft.)	1	13
17-00811-04	Cable, DECconnect Office w/MMP (50 Ft.)	1	13
17-00811-05	Cable, DECconnect Office w/MMP (2m)	1	13
17-00811-06	Cord, Low-Speed Patching (2 Ft.) (Qty. 16)	19	1
17-00811-06	Cord, Low-Speed Patching (2 Ft.) (Qty. 16)	11A	5
17-00811-06	Cord, Terminal Interconnect Patch (2 Ft.)	1	25
17-01169-02	Cable, 36 Conductor (18 Twisted Pair) PVC (1000 Ft.)	31	2
17-01169-03	Cable, 36 Conductor (18 Twisted Pair) PVC (250 Ft.)	31	2
17-01174-01	Cable Assembly, Shielded 36 Conductor (18 Twisted Pair) PVC (10 Ft.)	31	2
17-01174-01	Cable Assembly, 36 Conductor Shielded, Straight-To-Right Angle (10 Ft.)	25	1
17-01174-01	Cable Assembly, 36 Conductor Shielded (10 Ft.)	1	29
17-01174-02	Cable Assembly, PVC (25 Ft.)	31	2
17-01174-02	Cable Assembly, (25 Ft.)	25	1
17-01174-03	Cable Assembly, (50 Ft.)	25	1
17-01174-03	Cable Assembly, PVC (50 Ft.)	31	2

INDEX BY PART NUMBER DECconnect SYSTEM

PART NO.	DESCRIPTION	FIG NO.	ITEM NO.
17-01174-04	Cable Assembly, PVC (100 Ft.)	31	2
17-01174-04	Cable Assembly, (100 Ft.)	25	1
17-01174-05	Cable Assembly, PVC (250 Ft.)	31	2
17-01174-05	Cable Assembly, (250 Ft.)	25	1
17-01175-01	Cable Assembly, 36 Conductor Shielded, Right Angle- To-Right Angle (10 Ft.)	25	2
17-01175-02	Cable Assembly (25 Ft.)	25	2
17-01175-03	Cable Assembly (50 Ft.)	25	2
17-01175-04	Cable Assembly (100 Ft.)	25	2
17-01175-05	Cable Assembly (250 Ft.)	25	2
17-01241-02	Cable, ThinWire Coaxial Patch (2 Ft.) (Qty. 16)	1	Not Shown
17-01241-02	Cable, Thinwire Coaxial Patch (2 Ft.)	1	24
17-01241-04	Cable, Thinwire Office PVC (6 Ft.)	1	21
17-01241-10	Cable, Thinwire Office PVC (15 Ft.)	1	21
17-01241-11	Cable, Thinwire Office PVC (30 Ft.)	1	21
17-01241-12	Cable, ThinWire Patch (8 Ft.) (Qty. 1)	30	5
17-01241-12	Cable, ThinWire Patch (8 Ft.) (Qty. 1)	30A	5
17-01241-12	Cable, ThinWire (8 Ft.) (Qty. 16)	19	2
17-01241-12	Cable, ThinWire (8 Ft.) (Qty. 16)	11A	7
17-01246-03	Cable, ThinWire Coaxial, Plenum (1000 Ft. Roll)	1	1
17-01248-03	Cable, ThinWire Coaxial, PVC	1	1
17-01286-01	Cable, Terminal Interconnect, Plenum (1000 Ft. Roll)	31	1
17-01286-01	Cable, Terminal Interconnect, Plenum (1000 Ft. Roll)	1	2
17-01313-01	Cable, Terminal Interconnect, PVC (1000 Ft.)	31	1
17-01313-01	Cable, Terminal Interconnect, PVC (1000 Ft.)	1	2
17-01316-01	Cable, ThinWire Coaxial Male-to-Female (10 Ft.) (Qty. 16)	1	NotShown
17-01316-01	Cable, Thinwire Coaxial, Male to BNC (10 Ft.)	1	26
17-01321-XX	Cable, Straight Connector 802.3 Compliant Transceiver PVC	1	4E
17-01321-XX	Cable, Right Angle Connector 802.3 Compliant Transceiver PVC	1	4F
17-01322-XX	Cable, Straight Connector 802.3 Compliant Transceiver, Plenum	1	4C
17-01322-XX	Cable, Right Angle Connector 802.3 Compliant Transceiver, Plenum	1	4D
17-01323-01	Cable, Straight AIU, 802 IEEE Compliant (5 meters) (Qty. 1)	1	28
17-01323-XX	Cable, Straight Connector 802.3 Compliant Transceiver PVC	1	4A
17-01323-XX	Cable, Right Angle Connector 802.3 Compliant Transceiver PVC	1	4B
17-01355-01	Cable, DECserver 100 Adapter, 8 DSUB to 1-36 Position Connector (Qty. 1)	1	28
17-01355-01	Cable, DECserver 100 Adapter, Octopus	1	27

INDEX BY PART NUMBER DECconnect SYSTEM

PART NO.	DESCRIPTION	FIG NO.	ITEM NO.
17-01489-01	Cable Assembly (Qty. 1)	31	14
17-01489-01	Cable, 6 MMP to 6 MMP (2 Ft.) (Qty. 1)	30	4
17-01489-02	Cable Assembly (Qty. 1)	31	14
17-01489-02	Cable, 6 MMP to 6 MMP (3 Ft.) (Qty. 1)	30	4
17-01490-01	Cable, 8 MMP to 6 MMP (2 Ft.) (Qty. 1)	30	4
17-01490-01	Cable Assembly (Qty. 1)	31	14
17-01643-01	Cable, 6 MMP to 6 MP (2 Ft.) (Qty. 1)	30	4
17-01643-01	Cable Assembly (Qty. 1)	31	14
17-01772-01	Cable, Ribbon (8 Ft.) (Qty. 4)	20	1
17-01772-01	Cable, Ribbon (8 Ft.) (Qty. 4)	11A	3
17-01772-02	Cable, Ribbon (3 Ft.) (Qty. 4)	20	2
17-01772-02	Cable, Ribbon (3 Ft.) (Qty. 4)	11A	4
17-01772-03	CABLE KIT, RIBBON	20	1
17-01772-03	CABLE KIT, RIBBON (Qty. 1)	11A	3
17-01772-04	CABLE KIT, RIBBON (Qty. 1)	11A	4
17-01772-04	CABLE KIT, RIBBON	20	2
17-01800-01	CABLE, DAISY CHAIN OFFICE (2.5m) (Qty. 1)	1	56
17-01800-02	CABLE, DAISY CHAIN OFFICE (3.6m) (Qty. 1)	1	56
17-01925-XX	Cable, Ethernet Coaxial PVC	1	5B
17-01926-XX	Cable, Ethernet Coaxial Plenum	1	5A
17-01928-01	Cable, 36 Conductor (18 Twisted Pair) Plenum (1000 Ft.)	31	2
17-01928-02	Cable, 36 Conductor (18 Twisted Pair) Plenum (250 Ft.)	31	2
17-02136-01	Cable, Adapter (DECserver 300 to DECconnect Environment)	1	66
17-02207-01	Cable, Conversion, IBM STP to DEC MMP (1m) (Qty. 8)	30A	4
17-02207-01	Cable, Conversion, IBM STP to DEC MMP (1m) (Qty. 8)	31	16
17-02207-02	Cable, Conversion, IBM STP to DEC MMP (3m) (Qty. 8)	31	16
17-02207-02	Cable, Conversion, IBM STP to DEC MMP (3m) (Qty. 8)	30A	6
17-02376-01	Cable Assembly, Fiber Optics FDDI to FDDI, Flip (3m) (Qty. 1)	34	1
17-02376-02	Cable Assembly (4.5m) (Qty. 1)	34	1
17-02376-03	Cable Assembly (1m) (Qty. 1)	34	1
17-02376-04	Cable Assembly (10m) (Qty. 1)	34	1
17-02376-05	Cable Assembly (20m) (Qty. 1)	34	1
17-02376-06	Cable Assembly (30m) (Qty. 1)	34	1
17-02377-01	CABLE, 2-FIBER 62.5/125 MICRON ROUND (Qty. 1)	34	1
17-02377-01	CABLE, 2-FIBER 62.5/125 MICRON ROUND	37	N/A
17-02408-01	Cable Assembly, Fiber Optics FDDI to 2.5mm Bayonet Connector (3m) (Qty. 1)	33	1

INDEX BY PART NUMBER DECconnect SYSTEM

PART NO.	DESCRIPTION	FIG NO.	ITEM NO.
17-02408-02	Cable Assembly (4.5m) (Qty. 1)	33	1
17-02408-03	Cable Assembly (1m) (Qty. 1)	33	1
17-02408-04	Cable Assembly (10m) (Qty. 1)	33	1
17-02408-05	Cable Assembly (20m) (Qty. 1)	33	1
17-02408-06	Cable Assembly (30m) (Qty. 1)	33	1
17-02432-01	CABLE, 4-FIBER 62.5/125 MICRON BUILDING (LIGHT DUTY) (PLENUM)	38	N/A
17-02433-01	CABLE, 4-FIBER 62.5/125 MICRON BUILDING (LIGHT DUTY) (PVC)	38	N/A
17-02486-01	Cable Assembly, Fiber Optics FDDI to FDDI, Non-Flip (3m) (Qty. 1)	34	1
17-02486-02	Cable Assembly, (4.5m) (Qty. 1)	34	1
17-02490-01	CABLE, 4-FIBER 62.5/125 MICRON BUILDING (HEAVY DUTY) (PVC)	39	N/A
17-02491-01	CABLE, 4-FIBER 62.5/125 MICRON BUILDING (HEAVY DUTY) (PLENUM)	39	N/A
17-02492-01	CABLE, 2-FIBER ZIPCORD 62.5/125 MICRON	36	1
17-02492-01	CABLE, 2-FIBER ZIPCORD 62.5/125 MICRON	33	1
17-02492-01	CABLE, 2-FIBER ZIPCORD 62.5/125 MICRON	37	N/A
17-02532-02	Pigtail Kit, 2.5mm Bayonet (Qty. 1)	35	1
17-02533-01	Cable Assembly, Dual 2.5mm Bayonet Connector (3m) (Qty. 1)	36	1
17-02533-02	Cable Assembly (4.5m) (Qty. 1)	36	1
17-02533-03	Cable Assembly (1m) (Qty. 1)	36	1
17-02533-04	Cable Assembly (10m) (Qty. 1)	36	1
17-02533-05	Cable Assembly (20m) (Qty. 1)	36	1
17-02533-06	Cable Assembly (30m) (Qty. 1)	36	1
17-02534-01	CABLE, 12-FIBER 62.5/125 MICRON OFFICE (HEAVY DUTY) (PVC)	43	N/A
17-02535-01	CABLE, 12-FIBER 62.5/125 MICRON OFFICE (HEAVY DUTY) (PLENUM)	43	N/A
17-02536-01	CABLE, 12-FIBER 62.5/125 MICRON OFFICE (LIGHT DUTY) (PVC)	42	N/A
17-02537-01	CABLE, 12-FIBER 62.5/125 MICRON OFFICE (LIGHT DUTY) (PLENUM)	42	N/A
17-02538-01	CABLE, 6-FIBER 62.5/125 MICRON BUILDING (LIGHT DUTY) (PLENUM)	40	N/A
17-02539-01	CABLE, 6-FIBER 62.5/125 MICRON BUILDING (LIGHT DUTY) (PVC)	40	N/A
17-02540-01	CABLE, 6-FIBER 62.5/125 MICRON BUILDING (HEAVY DUTY) (PLENUM)	41	N/A
17-02541-01	CABLE, 6-FIBER 62.5/125 MICRON BUILDING (HEAVY DUTY) (PVC)	41	N/A

INDEX BY PART NUMBER

DECconnect SYSTEM

PART NO.	DESCRIPTION	FIG NO.	ITEM NO.
22-00084-01	Bushing, Insulator, Mylar (Bag of 40)	10	3
22-00084-01	INSULATOR KIT, BUSHING (Qty. 1) (Bag of 40)	1	Not Shown
22-00086-01	PATCH CORD KIT, LOW SPEED (Qty. 2)	11A	5
22-00086-01	PATCH CORD KIT, LOW-SPEED	19	1
22-00088-01	PATCH BLOCK KIT, ThinWire	10	N/A
22-00088-01	PATCH BLOCK KIT, ThinWire	2	11
22-00089-01	PATCH BLOCK KIT, TERMINAL INTERCONNECT	2	10
22-00089-01	PATCH BLOCK KIT, TERMINAL INTERCONNECT	9	N/A
22-00090-01	Wallbox, Modular w/Faceplate (Kit of 8)	1	6
22-00091-01	Wallplate (Kit of 8)	1	7
22-00108-01	MOUNTING KIT, WALL/PARTITION	26	N/A
22-00109-01	Bracket, Rack Mount (DELNI)	2	8
22-00114-01	FRAME KIT, FRONT DOOR (Qty. 2)	5	4
22-00114-01	FRAME KIT, FRONT DOOR	6	N/A
22-00166-01	PATCH BLOCK KIT, ThinWire	14	N/A
22-00166-01	PATCH BLOCK KIT, ThinWire (Qty. 2)	11A	8
22-00167-01	BRACKET KIT, RECESSED CABINET MOUNTING (DELNI)	22	N/A
22-00168-01	ADAPTER KIT, 36-Pin IEEE MALE-TO-FEMALE FLIP (Not Shown) (Qty. 2)	11A	2
22-00168-01	ADAPTER KIT, 36-PIN IEEE MALE-TO-FEMALE FLIP	12	N/A
22-00169-01	BRACKET KIT, CABLE MANAGER	15	N/A
22-00170-01	BRACKET KIT, RECESSED CABINET MOUNTING (DEMPR/DSRVR)	21	N/A
22-00171-01	HARDWARE KIT, DECconnect CABINET	17	N/A
22-00172-01	BRACKET KIT, PATCH PANEL MOUNTING	16	N/A
22-00173-01	PANEL KIT, BLANK	18	N/A
22-00174-01	Module Kit, Termination/Patching	31	3
22-00174-01	MODULE KIT, LOW SPEED TERMINATION/PATCHING	13	N/A
22-00174-01	MODULE KIT, LOW SPEED TERMINATION/PATCHING (Qty. 6)	11A	6
22-00175-01	PATCH CABLE KIT, ThinWire	19	2
22-00175-01	PATCH CABLE KIT, ThinWire (Qty. 2)	11A	7
22-00177-01	HARDWARE KIT, DECconnect CABINET (Qty. 1)	11A	Not Shown
22-00179-01	FACEPLATE KIT, MODULAR	1	35A
22-00179-01	FACEPLATE, MODULAR (Kit of 8)	1	30
22-00181-01	TOOL KIT, FIELD TERMINATED H8101 CONNECTOR	29	N/A
22-00182-01	CONNECTOR KIT, DAISY CHAIN (Qty. 1)	1	Not Shown
22-00183-01	ENCLOSURE KIT, REMOTE WALL	27	N/A
22-00184-01	CONNECTOR KIT, FIELD TERMINATED	28	N/A
22-00185-01	CARD CAGE KIT, REMOTE WALL ENCLOSURE FOR UNSHIELDED TWISTED PAIR ETHERNET ADAPTERS	31	N/A
22-00186-01	ADAPTER KIT, DECserver 200	1	29
22-00187-01	TERMINATOR KIT, DAISY CHAIN (Qty. 1)	1	Not Shown
22-00188-01	CONNECTOR, BNC ThinWire SNAP-IN (Kit of 8)	1	33
22-00195-01	Bracket, Rack Mount (DEMPR, DECserver 100, 200)	2	7
22-00218-01	CONNECTOR KIT, SNAP-IN F-STYLE CATV (Qty. 1)	1	57

INDEX BY PART NUMBER

DECconnect SYSTEM

PART NO.	DESCRIPTION	FIG NO.	ITEM NO.
22-00223-01	Wall Box Kit (Qty. 1) (Shown on Page 1)	1	N/A
22-00227-01	SER KIT	2	N/A
22-00234-01	CABLE KIT, CONVERSION, IBM STP to DEC MMP (1m) (Qty. 1)	31	16
22-00234-01	Cable Kit, Conversion, IBM STP to DEC MMP (1m) (Qty. 1)	30A	4
22-00237-01	CABLE KIT, CONVERSION, IBM STP to DEC MMP (3m) (Qty. 1)	30A	6
22-00237-01	CABLE KIT, CONVERSION, IBM STP to DEC MMP (3m) (Qty. 1)	31	16
22-00238-01	TOOL KIT, DECconnect	23	N/A
22-00439-01	Wall Box Kit (Europe) (80mm x 100mm) (White) (Qty. 1)	1	68
22-00439-02	Wall Box Kit (Europe) (80mm x 100mm) (Ivory) (Qty. 1)	1	68
22-00440-01	Wall Box Kit (Europe) (80mm x 80mm) (White) (Qty. 1)	1	67
22-00440-02	Wall Box Kit (Europe) (80mm x 80mm) (Ivory) (Qty. 1)	1	67
22-00472-01	COUPLER KIT (Qty. 1)	45	N/A
22-00473-01	CONNECTOR KIT, 2.5mm BAYONET FIELD INSTALLABLE (Qty. 1)	46	N/A
22-00474-01	TOOL KIT, BAYONET CONNECTOR (110V) (Not Shown)	48	N/A
22-00474-02	TOOL KIT, BAYONET CONNECTOR (220V) (Not Shown)	48	N/A
22-00475-01	CONSUMABLES KIT, 2.5mm BAYONET CONNECTOR	47	N/A
22-00476-01	RECEPTACLE KIT, FDDI WALL BOX (Qty. 1)	44	2
22-00477-01	WALL BOX KIT (INTERNATIONAL) (GREY) (Qty. 1)	51	N/A
22-00477-02	Wall Box Kit (International) (White) (Qty. 1)	51	N/A
22-00477-03	Wall Box Kit (International) (Ivory) (Qty. 1)	51	N/A
22-00483-01	COUPLER KIT, BAYONET CONNECTOR (Qty. 1)	44	1
22-00493-01	CLOSURE KIT, FIBER (Not Shown)	58	N/A
22-00500-01	PANEL KIT, 1 x 6 COUPLER (Qty. 1)	53	N/A
22-00508-01	SPLICE KIT (Qty. 1)	49	N/A
22-00509-01	TOOL KIT, SPLICE (Not Shown)	50	N/A
29-24662-01	Tool, Standard Ethernet Cable Crimp Die Set	1	62
29-24663-01	Tool, Standard Ethernet Cable Crimp	1	61
29-24667-01	Tool, Standard Ethernet Cable Cutter	1	59
29-24668-01	Tool, Standard Ethernet Cable Stripper	1	60
29-26237-01	Tester, Twisted Pair Continuity (Master)	32	1
29-26238-01	Tester, Twisted Pair Continuity (Remote)	32	2
29-26689-01	Adapter (Order Two)	32	3
29-27264-01	Cable, Daisy Chain Test	1	58
29-27335-01	Tool, Large Barrel Punch Down (Not Shown)	31	Not Shown
30-26366-01	RACK ASSEMBLY (Active)	2	1
30-26366-01	RACK ASSEMBLY (Active)	3	N/A
30-26367-01	RACK ASSEMBLY (Passive)	2	2
30-26367-01	RACK ASSEMBLY (Passive)	4	N/A

INDEX BY PART NUMBER DECconnect SYSTEM

PART NO.	DESCRIPTION	FIG NO.	ITEM NO.
30-28253-01	UNIT ASSEMBLY, CABLE CONCENTRATOR	8	N/A
30-28253-01	UNIT ASSEMBLY, CABLE CONCENTRATOR H3104	7	2
30-28932-01	Power Strip	11	2
30-32099-01	SHELF, TERMINATION	52	N/A
30-38253-01	Cable, Concentrator (Harmonica)	1	29
30-38253-01	Cable, Concentrator (Harmonica) (Qty. 1)	1	28
34-26229-01	Rack Assembly (Qty. 1)	5	1
34-32100-01	SHELF, SPLICE	54	N/A
34-32101-01	SHELF, STORAGE	55	N/A
34-32102-01	SHELF, COMBINATION	56	N/A
34-32441-01	ENCLOSURE, REMOTE WALL FOR FIBER OPTIC	57	N/A
36-25280-01	Label, "Product ID Harmonica"	8	Not Shown
36-26244-01	Label, "Sheet of Numbers, SER"	9	Not Shown
36-26244-01	Label, "Sheet Of Numbers, SER"	10	Not Shown
36-28797-01	Label/Letters (Stick-On)	27	Not Shown
36-28797-01	Label, Letters (Qty. 1)	13	3
36-28797-01	Label, Letters (Qty. 1)	14	5
36-28798-01	Label, Numbers (Qty. 1)	13	4
36-28798-01	Label, Numbers (Qty. 1)	14	6
36-29709-01	Label, "Product" (Qty. 1)	27	9
36-29740-01	Label, Faceplate Blank (Qty. 8)	1	40
36-32663-01	Strip, Label (Qty. 1/Strip of 8))	51	8
36-32664-01	Protector, Label (Qty. 8)	51	9
47-00107-01	Tool, MMP Crimp (Qty. 1)	24	1
47-00110-01	Wrench, Dual Socket (Qty. 1)	23	7
47-00113-01	Tool, Crimp Die Set (Qty. 1)	23	1
47-00115-01	Tool, BNC Crimp (Qty. 1)	23	2
47-00117-01	Tool, Punch Down (Qty. 1)	23	3
47-00129-01	Tool, Termination, Palm Grip (Qty. 1)	29	1
47-00130-01	Slide, Index (Qty. 1)	29	2
47-00131-01	Tool, Terminal Insertion Extraction (Qty. 1)	29	5
47-00132-01	Ratchet Release (Qty. 1)	29	4
47-00133-01	Cable Clamp (Qty. 1)	29	3
54-16859-01	Module, DEC Interconnect Harmonica (Qty. 1)	8	2
54-17269-01	Module, Termination/Patching (Qty. 1)	13	1
70-23675-01	PANEL ASSEMBLY, CABLE CONCENTRATOR	2	9
70-23675-01	PANEL ASSEMBLY, CABLE CONCENTRATOR	7	N/A
70-23678-01	SER ASSEMBLY (Active)	5	N/A
70-23678-01	SER ASSEMBLY (Active)	3	1
70-23678-02	SER ASSEMBLY (Passive)	4	1
70-23678-02	SER ASSEMBLY (Passive)	5	N/A
70-23731-01	Bulkhead, (Weldment) (Qty.1)	6	2
70-23732-01	Panel Assembly, (Weldment) MMJ (Qty. 1)	9	2

INDEX BY PART NUMBER DECconnect SYSTEM

PART NO.	DESCRIPTION	FIG NO.	ITEM NO.
70-23733-01	PANEL ASSEMBLY, (WELDMENT) CABLE CONCENTRATOR (See H3107-A)	7	1
70-23733-01	PANEL ASSEMBLY, (WELDMENT) CABLE CONCENTRATOR (Qty. 1)	9	1
70-23743-01	Support Assembly, Strain Relief (Qty. 2)	9	3
70-24595-01	Card Cage Assembly (Qty. 1)	31	6
70-25742-01	Cabinet Assembly, DECconnect Communications	11	1
74-32356-00	Bracket, Rack Mount (LAN bridge 100)	2	6
74-32425-01	Enclosure, Top (Qty. 1)	8	5
74-32426-01	Enclosure, Bottom (Qty. 1)	8	1
74-32427-01	Panel, Connector (Qty. 1)	8	3
74-32428-01	Panel, Connector (Qty. 1)	8	4
74-33163-01	Cap, Modular Jack (Qty. 8)	1	38
74-33171-01	Bracket, Hanger (Qty. 2)	26	2
74-33201-01	Bracket, Wall Mount (Qty. 1)	26	1
74-33202-01	Support, Wall Mount (Qty. 1)	26	8
74-33241-01	Bracket, Cabinet Mounting (Qty. 2)	1	28
74-33384-01	Bracket, Support (Qty. 26)	5	11
74-33389-01	Panel, BNC (Qty. 2)	10	1
74-33408-01	Hinge, Concealed (Qty. 4)	5	2
74-33408-01	Hinge, Concealed (Qty. 2)	6	3
74-35204-01	Clip, Module Retainer (Qty. 4)	31	10
74-35204-01	Clip, Module Retainer (Qty. 4)	31	12
74-35205-01	Card Cage (Qty. 2)	30	3A
74-35205-01	Card Cage (Qty. 2)	30A	3A
74-35206-01	Bracket, Card Cage Retainer	31	7
74-35206-01	Retainer, Card Cage (Qty. 2)	30	3D
74-35206-01	Retainer, Card Cage (Qty. 2)	30A	3D
74-35207-01	Panel, MMJ Rack (Qty. 1)	30A	3E
74-35207-01	Panel, MMJ Rack (Qty. 1)	30	3E
74-35207-01	Panel Rack, Modified Modular Jack	31	8
74-35209-01	Bracket, 19 Inch Rack (Qty. 1)	30	3B
74-35209-01	Bracket, 19 Inch Rack (Qty. 1)	30A	3B
74-36060-01	Panel, Modified Modular Jack (Qty. 1)	13	2
74-36061-01	Panel, BNC (Qty. 1)	14	1
74-36062-01	Guide, BNC Cable (Qty. 1)	14	2
74-36063-01	Panel, Blank (Qty. 1)	30	Not Shown
74-36063-01	Panel, Blank (Qty. 1)	30A	Not Shown
74-36063-01	Panel, Blank (Qty. 8)	18	1
74-36063-01	Panel, Blank (Qty. 12)	5	17
74-36065-01	Rod, Cable Strain Relief (Qty. 1)	30	3C
74-36065-01	Rod, Cable Strain Relief (Qty. 1)	30A	3C
74-36065-01	Rod, Strain Relief (Qty. 2)	16	1
74-36065-01	Rod, Strain Relief (Qty. 6)	17	2
74-36227-01	Bracket, Patch Panel (Qty. 3)	17	1
74-36227-01	Bracket, Patch Panel (Qty. 1)	16	2

INDEX BY PART NUMBER DECconnect SYSTEM

PART NO.	DESCRIPTION	FIG NO.	ITEM NO.
74-36228-01	Organizer, Cable (Qty. 1)	15	1
74-36228-01	Organizer, Cable (Qty. 4)	17	3
74-36396-01	Bracket, Cabinet Mounting (Qty. 2)	21	1
74-36396-01	Bracket, Cabinet Mounting (DEMPR/DSRVR) (Qty. 16)	17	5
74-36397-01	Bracket, Rack Mount (Qty. 2)	22	1
74-36397-01	Bracket Rack Mount (DELNI) (Qty. 2)	17	4
74-36696-01	Faceplate, Modular (Qty. 8)	1	36
74-36697-01	Insert, Blank (Qty. 8)	1	39
74-36698-01	Insert, Dual (Qty. 16)	1	37
74-36827-01	Base, RWE (Qty. 1)	27	7
74-36828-01	Cover, RWE (Qty. 1)	27	8
74-37208-01	Strip, Protective (Qty. 8)	1	41
90-00049-02	Screw, Sems Phi Truss Hd No. 10-32 x 1/4 (Qty. 4)	26	4
90-00049-04	Screw, Sems Phi Truss Hd No. 10-32 x 3/8 (Qty. 1)	26	5
90-00062-12	Screw, Self-Tap Pan Hd No. 6 x 3/8 (Qty. 4)	5	15
90-00062-12	Screw, Self-Tap Pan Hd No. 6 x 3/8 (Qty. 36)	17	7
90-00062-12	Screw, Self-Tap Pan Hd No. 6 x 3/8 (Qty. 4)	22	2
90-00062-12	Screw, Self-Tap Pan Hd No. 6 x 3/8 (Qty. 4)	21	2
90-00062-23	Screw, Self-Tap Pan Hd No. 8-32 x 3/8 (Qty. 15)	5	5
90-06023-01	Screw, Phi Pan Hd No. 6-32 x 7/16 (Qty. 4)	31	9
90-06023-01	Screw, Phi Pan Hd No. 6-32 x 7/16 (Qty. 4)	30	3H
90-06023-01	Screw, Phi Pan Hd No. 6-32 x 7/16 (Qty. 4)	30A	3H
90-06051-01	Screw, Machine Phi Pan Hd No. 6-32 x 3 (Qty. 2)	9	5
90-06051-01	Screw, Machine Phi Pan Hd No. 6-32 x 3	7	3
90-06070-02	Screw, Machine Phi Flat Hd No. 10-32 x 5/16 (Qty. 4)	6	4
90-06070-02	Screw, Machine Phi Flat Hd No. 10-32 x 5/16 (Qty. 8)	5	3
90-06073-01	Screw, Mach Phi Pan Hd No. 10-32 x 1/2 (Qty. 4)	30	3G
90-06073-01	Screw, Mach Phi Pan Hd No. 10-32 x 1/2 (Qty. 4)	30A	3G
90-06073-01	Screw, Mach Phi Pan Hd No. 10-32 x 1/2 (Qty. 52)	5	12
90-06073-01	Screw, Mach Phi Pan Hd No. 10-32 x 1/2 (Qty. 52)	2	3
90-06073-03	Screw, Phi Truss Hd No. 10-32 x 1/2 (Qty. 4)	22	3
90-06073-03	Screw, Phi Truss Hd No. 10-32 x 1/2 (Qty. 2)	15	2
90-06073-03	Screw, Phi Truss Hd No. 10-32 x 1/2 (Qty. 4)	21	3
90-06073-03	Screw, Phi Truss Hd No. 10-32 x 1/2 (Qty. 60)	17	6
90-06073-03	Screw, Phi Truss Hd No. 10-32 x 1/2 (Qty. 4)	16	4
90-06560-01	Nut, Kep No. 6-32 (Qty. 8)	10	4
90-06560-01	Nut, Kep No. 6-32 (Qty. 8)	9	6
90-06566-00	Nut, Kep No. 1/4-20 x .431 (Qty. 4)	2	5
90-06664-00	Washer, Flat (Qty. 52)	5	13
90-06713-00	Washer, Flat (Qty. 2)	27	3
90-07032-00	Tie Wrap (Qty. 10)	27	6
90-07032-01	Cable Tie (Qty. 75)	17	10
90-07032-01	Cable Tie (3/4 inch)	4	2
90-07091-00	Clamp, Cable, Screw-Mounted (Qty. 1)	26	3
90-07786-00	Retainer, U-Nut No. 10-32 (Qty. 4)	30	3F
90-07786-00	Retainer, U-Nut No. 10-32 (Qty. 4)	30A	3F
90-07786-00	Retainer, U-Nut No. 10-32 (Qty. 104)	5	16

INDEX BY PART NUMBER DECconnect SYSTEM

PART NO.	DESCRIPTION	FIG NO.	ITEM NO.
90-07786-01	Retainer, U-Nut No. 10-32 (Qty. 4)	16	3
90-07786-01	Retainer, U-Nut No. 10-32 (Qty. 4)	21	4
90-07786-01	Retainer, U-Nut No. 10-32 (Qty. 4)	22	4
90-07786-01	Retainer, U-Nut No. 10-32 (Qty. 2)	15	3
90-07909-00	Washer, Split Lock (Qty. 52)	5	14
90-09617-01	Cable Tie (11 inch)	4	3
90-09988-00	Screw, Sems Slotted Hex Hd No. 1/4 x 20-1/2 (Qty. 4)	2	4
90-09996-03	Cable Tie (4 inch)	4	4
90-10353-01	Bushing, Snap-In (Qty. 80)	17	8
90-10353-01	Bushing (Qty. 20)	14	4
90-10353-01	Bushing, Snap-In (Qty. 20)	15	4
90-10645-01	Fastener, Plastic Push (Qty. 2)	27	2
90-10646-01	Screw, Wood Phi Round Hd No. 6-32 x 1-1/2" (Qty. 2)	8	6
90-10720-01	Screw, Wood, Round Slotted Hd No. 10 x 1 (Qty. 6)	27	4
90-10720-01	Screw, Wood, Round Slotted Hd No. 10 x 1 (Qty. 4)	26	6
90-10748-01	Grommet, Rubber (Qty. 4)	6	5
90-10748-01	Grommet (Qty. 4)	5	6
BC16C-10	Cable Assembly, Shielded 36 Conductor (18 Twisted Pair) PVC	31	2
BC16C-10	Cable Assembly, 36 Conductor Shielded Straight-To-Right Angle (10 Ft.)	25	1
BC16C-10	Cable Assembly, 36 Conductor Shielded (10 Ft.)	1	29
BC16C-25	Cable Assembly, PVC (25 Ft.)	31	2
BC16C-25	Cable Assembly, (25 Ft.)	25	1
BC16C-50	Cable Assembly, (50 Ft.)	25	1
BC16C-50	Cable Assembly, PVC (50 Ft.)	31	2
BC16C-A0	Cable Assembly, PVC (100 Ft.)	31	2
BC16C-A0	Cable Assembly, (100 Ft.)	25	1
BC16C-B5	Cable Assembly, (250 Ft.)	25	1
BC16C-B5	Cable Assembly, PVC (250 Ft.)	31	2
BC16D-10	Cable Assembly, 36 Conductor Shielded, Right Angle-To-Right Angle (10 Ft.)	25	2
BC16D-25	Cable Assembly, (25 Ft.)	25	2
BC16D-50	Cable Assembly, (50 Ft.)	25	2
BC16D-A0	Cable Assembly, (100 Ft.)	25	2
BC16D-B5	Cable Assembly, (250 Ft.)	25	2
BC16E-02	Cord, Terminal Interconnect Patch (2 Ft.)	1	25
BC16E-10	Cable, DECconnect Office w/MMP (10 Ft.)	1	13
BC16E-25	Cable, DECconnect Office w/MMP (25 Ft.)	1	13
BC16E-50	Cable, DECconnect Office w/MMP (50 Ft.)	1	13
BC16E-6H	Cable, DECconnect Office w/MMP (2m)	1	13
BC16K-02	Cable, ThinWire Coaxial Patch (2 Ft.)	1	24
BC16K-02	Cable, ThinWire Coaxial Patch (2 Ft.) (Qty. 16)	1	Not Shown
BC16K-08	Cable, ThinWire Patch (8 Ft.) (Qty. 1)	30	5
BC16K-08	Cable, ThinWire Patch (8 Ft.) (Qty. 1)	30A	5
BC16M-06	Cable, ThinWire Office PVC (6 Ft.)	1	21
BC16M-15	Cable, ThinWire Office PVC (15 Ft.)	1	21
BC16M-30	Cable, ThinWire Office PVC (30 Ft.)	1	21

INDEX BY PART NUMBER DECconnect SYSTEM

PART NO.	DESCRIPTION	FIG NO.	ITEM NO.
BC16N-10	Cable, DECserver 100 Adapter, 8 DSUB to 1-36 Position Connector (Qty. 1)	1	28
BC16N-10	Cable, DECserver 100 Adapter, Octopus	1	27
BC16P-10	Cable, ThinWire Coaxial, Male to BNC (10 Ft.)	1	26
BC16P-10	Cable, ThinWire Coaxial, Male-to-Female (10 Ft.) (Qty. 16)	1	Not Shown
BC16Q-03	Cable, 6 MMP to 6 MMP (3 Ft.) (Qty. 1)	30	4
BC16Q-03	Cable Assembly (Qty. 1)	31	14
BC16R-02	Cable Assembly (Qty. 1)	31	14
BC16R-02	Cable, 6 MMP to 6 MMP (2 Ft.) (Qty. 1)	30	4
BC16S-02	Cable Assembly (Qty. 1)	31	14
BC16S-02	Cable, 6 MMP to 6 MP (2 Ft.) (Qty. 1)	30	4
BC16U-02	Cable, 8 MMP to 6 MMP (2 Ft.) (Qty. 1)	30	4
BC16U-02	Cable Assembly (Qty. 1)	31	14
BC23P-10	Cable, Adapter (DECserver 300 to DECconnect Environment)	1	66
BN24A-2E	CABLE, DAISY CHAIN OFFICE (2.5m) (Qty. 1)	1	56
BN24A-3E	CABLE, DAISY CHAIN OFFICE (3.6m) (Qty. 1)	1	56
BN24B-01	Cable Assembly (1m) (Qty. 1)	34	1
BN24B-03	Cable Assembly, Fiber Optics FDDI to FDDI, Flip (3m) (Qty. 1)	34	1
BN24B-10	Cable Assembly (10m) (Qty. 1)	34	1
BN24B-20	Cable Assembly (20m) (Qty. 1)	34	1
BN24B-30	Cable Assembly (30m) (Qty. 1)	34	1
BN24B-4E	Cable Assembly (4.5m) (Qty. 1)	34	1
BN24C-03	Cable Assembly, Fiber Optics FDDI to FDDI, Non-Flip (3m) (Qty. 1)	34	1
BN24C-4E	Cable Assembly, (4.5m) (Qty. 1)	34	1
BN24D-01	Cable Assembly (1m) (Qty. 1)	33	1
BN24D-03	Cable Assembly, Fiber Optics FDDI to 2.5mm Bayonet Connector (3m) (Qty. 1)	33	1
BN24D-10	Cable Assembly (10m) (Qty. 1)	33	1
BN24D-20	Cable Assembly (20m) (Qty. 1)	33	1
BN24D-30	Cable Assembly (30m) (Qty. 1)	33	1
BN24D-4E	Cable Assembly (4.5m) (Qty. 1)	33	1
BN24E-01	Cable Assembly (1m) (Qty. 1)	36	1
BN24E-03	Cable Assembly, Dual 2.5mm Bayonet Connector (3m) (Qty. 1)	36	1
BN24E-10	Cable Assembly (10m) (Qty. 1)	36	1
BN24E-20	Cable Assembly (20m) (Qty. 1)	36	1
BN24E-30	Cable Assembly (30m) (Qty. 1)	36	1
BN24E-4E	Cable Assembly (4.5m) (Qty. 1)	36	1
BNE2A-XX	Cable, Ethernet Coaxial Plenum	1	5A
BNE2B-XX	Cable, Ethernet Coaxial PVC	1	5B
BNE3H-05	Cable, Straight AIU, 802 IEEE Compliant (5 m) (Qty. 1)	1	28
BNE3H-XX	Cable, Straight Connector 802.3 Compliant Transceiver PVC	1	4A

INDEX BY PART NUMBER DECconnect SYSTEM

PART NO.	DESCRIPTION	FIG NO.	ITEM NO.
BNE3K-XX	Cable, Right Angle Connector 802.3 Compliant Transceiver PVC	1	4B
BNE3L-XX	Cable, Straight Connector 802.3 Compliant Transceiver, Plenum	1	4C
BNE3M-XX	Cable, Right Angle Connector 802.3 Compliant Transceiver, Plenum	1	4D
BNE4C-XX	Cable, Straight Connector 802.3 Compliant Transceiver PVC	1	4E
BNE4D-XX	Cable, Right Angle Connector 802.3 Compliant Transceiver PVC	1	4F
BS10C-01	CABLE KIT, CONVERSION, IBM STP to DEC MMP (1m) (Qty. 1)	31	16
BS10C-01	Cable Kit, Conversion, IBM STP to DEC MMP (1m) (Qty. 1)	30A	4
BS10D-03	CABLE KIT, CONVERSION, IBM STP to DEC MMP (3m) (Qty. 1)	31	16
BS10D-03	CABLE KIT, CONVERSION, IBM STP to DEC MMP (3m) (Qty. 1)	30A	6
BS16K-08	CABLE KIT, ThinWire PATCH (8 Ft.) (Qty. 8)	30	5
BS16K-08	CABLE KIT, ThinWire PATCH (8 Ft.) (Qty. 8)	30A	5
BS16Q-03	CABLE ASSEMBLY KIT, PATCH W/FLIP (SER) 6-PIN MMP TO 6-PIN MMP (3 Ft.) (Qty. 8)	31	14
BS16Q-03	Cable Kit, 6 MMP to 6 MMP (3 Ft.) (Qty. 8)	30	4
BS16R-02	Cable Kit, 6 MMP to 6 MMP (2 Ft.) (Qty. 8)	30	4
BS16R-02	CABLE ASSEMBLY KIT, (OFFICE) 6-PIN MMP TO 6-PIN MMP (2 Ft.) (Qty. 8)	31	14
BS16S-02	CABLE ASSEMBLY KIT, (OFFICE) 6-PIN MMP TO 6-PIN MMP (2 Ft.) (Qty. 8)	31	14
BS16S-02	Cable Kit, 6 MMP to 6 MP (2 Ft.) (Qty. 8)	30	4
BS16U-02	Cable Kit, 8 MMP to 6 MMP (2 Ft.) (Qty. 8)	30	4
BS16U-02	CABLE ASSEMBLY KIT, (OFFICE) 8-PIN MP TO 6-PIN MMP (2 Ft.) (Qty. 8)	31	14
DESPE-A	SER Adapter, Dual Line (Qty. 4)	31	13
DESPE-AA	SER Adapter For IBM Shielded Dual Line Twisted Pair (Qty. 1)	30A	2
DESPO-A	Adapter, IBM STP (Qty. 8)	31	5A
DESPO-A	Office Adapters For IBM Shielded Twisted Pair (Qty. 8)	30A	1
DETPA-AA	Adapter, UTP Office (Qty. 8)	31	5
DETPC-AA	Adapter, Dual Line (Qty. 4)	31	11
DEXJK-00	Wall Jack, Ethernet (Qty. 1)	1	69
EK-DECSY-OC	Guide, Office Communications Cabinet (OCC) Installation	11	3
EK-DECSY-SR	Manual, Satellite Equipment Room Installation	2	Not Shown
EK-DECSY-WE	Guide, Remote Wall Enclosure Installation	27	Not Shown
EK-DECSY-WI	Instructions, Installation	51	Not Shown
EK-STPCC-IN	Guide, Shielded Twisted Pair Cable Connector Installation	31	Not Shown

INDEX BY PART NUMBER
DECconnect SYSTEM

PART NO.	DESCRIPTION	FIG NO.	ITEM NO.
H039	MOUNTING KIT, WALL/PARTITION	26	N/A
H041-AC	Bracket, Rack Mount (LAN bridge 100)	2	6
H3101	Connector, Loopback, 36-Position (Qty. 1)	23	8
H3102	Adapter, 36 Position Female-to-Female	25	3
H3103	Connector, Loopback, 6-Pin (Qty. 1)	23	9
H3103	Loopback, DEC MMJ (6-Pin) (Qty. 1)	1	29
H3104	UNIT ASSEMBLY, CABLE CONCENTRATOR	8	N/A
H3104-00	Cable, Concentrator (Harmonica) (Qty. 1)	1	28
H3104-00	Cable, Concentrator (Harmonica)	1	29
H3104-A	ADAPTER KIT, DECserver 100	1	28
H3104-B	ADAPTER KIT, DECserver 200	1	29
H3105-A	Converter, Active DEC423 to RS232 (110V)	1	12
H3105-B	Converter, Active DEC423 to RS232 (220V)	1	12
H3106-A	Adapter, 50 Position Female to 36 Position Female (Qty. 1)	31	15
H3106-A	Adapter, 50 Position Female-To-36 Position Female (Qty. 1)	31	4
H3106-AB	ADAPTER KIT, 36-Pin IEEE MALE-TO-FEMALE FLIP (Not Shown) (Qty. 2)	11A	2
H3106-AB	ADAPTER KIT, 36-PIN IEEE MALE-TO-FEMALE FLIP	12	N/A
H3107-A	PATCH BLOCK KIT, TERMINAL INTERCONNECT	2	10
H3107-A	PATCH BLOCK KIT, TERMINAL INTERCONNECT	9	N/A
H3107-B	PATCH BLOCK KIT, ThinWire	2	11
H3107-B	PATCH BLOCK KIT, ThinWire	10	N/A
H3107-C	Module Kit, Termination/Patching	31	3
H3107-C	MODULE KIT, LOW SPEED TERMINATION/PATCHING	13	N/A
H3107-C	MODULE KIT, LOW SPEED TERMINATION/PATCHING (Qty. 6)	11A	6
H3107-D	PATCH BLOCK KIT, ThinWire (Qty. 2)	11A	8
H3107-D	PATCH BLOCK KIT, ThinWire	14	N/A
H3107-G	SHELF, SPLICE	54	N/A
H3107-H	SHELF, STORAGE	55	N/A
H3107-J	SHELF, COMBINATION	56	N/A
H3107-K	SHELF, TERMINATION	52	N/A
H3108-AA	BRACKET KIT, CABLE MANAGER	15	N/A
H3108-AB	BRACKET KIT, PATCH PANEL MOUNTING	16	N/A
H3109-AB	HARDWARE KIT, DECconnect CABINET (Qty. 1)	11A	Not Shown
H3109-AB	HARDWARE KIT, DECconnect CABINET	17	N/A
H3111-A	Wallbox, Modular w/Faceplate (Kit of 8)	1	6
H3111-B	Wallplate (Kit of 8)	1	7
H3111-C	FACEPLATE KIT, MODULAR	1	35A
H3111-C	FACEPLATE, MODULAR (Kit of 8)	1	30
H3111-D	Wall Box Kit (Qty. 1) (Shown on Page 1)	1	N/A
H3111-EB	Wall Box Kit (Europe) (80mm x 80mm) (White) (Qty. 1)	1	67
H3111-EC	Wall Box Kit (Europe) (80mm x 80mm) (Ivory) (Qty. 1)	1	67

INDEX BY PART NUMBER
DECconnect SYSTEM

PART NO.	DESCRIPTION	FIG NO.	ITEM NO.
H3111-FB	Wall Box Kit (Europe) (80mm x 100mm) (White) (Qty. 1)	1	68
H3111-FC	Wall Box Kit (Europe) (80mm x 100mm) (Ivory) (Qty. 1)	1	68
H3111-GA	WALL BOX KIT (INTERNATIONAL) (GREY) (Qty. 1)	51	N/A
H3111-GB	Wall Box Kit (International) (White) (Qty. 1)	51	N/A
H3111-GC	Wall Box Kit (International) (Ivory) (Qty. 1)	51	N/A
H3112-A	Jack, Modular (AT&T) (Kit of 8)	1	8
H3112-A	CONNECTOR, MJ TELEPHONE (Kit of 8 For Each Option)	1	32
H3112-B	Jack, Modular (NTI) (Kit of 8)	1	8
H3112-B	CONNECTOR, MJ TELEPHONE (Kit of 8 For Each Option)	1	32
H3112-D	Jack, Universal (Kit of 8)	1	8
H3112-D	CONNECTOR, MJ TELEPHONE (Kit of 8 For Each Option)	1	32
H3113-A	Jack, Modified Modular (Office) (Kit of 8)	1	9
H3113-A	CONNECTOR, MMJ DATA (Kit of 8)	1	31
H3114	Jack, BNC Panel (Kit of 8)	1	10
H3114-AA	CONNECTOR KIT, DAISY CHAIN (Qty. 1)	1	Not Shown
H3114-AB	CONNECTOR, BNC ThinWire SNAP-IN (Kit of 8)	1	33
H3114-FA	CONNECTOR KIT, 2.5mm BAYONET FIELD INSTALLABLE (Qty. 1)	46	N/A
H3114-FC	COUPLER KIT, (Qty. 1)	45	N/A
H3114-FD	TOOL KIT, SPLICE (Not Shown)	50	N/A
H3114-FE	RECEPTACLE KIT, FDDI WALL BOX (Qty. 1)	44	2
H3114-FF	COUPLER KIT, BAYONET CONNECTOR (Qty. 1)	44	1
H3114-FG	SPLICE KIT (Qty. 1)	49	N/A
H3114-FH	PANEL KIT, 1 x 6 COUPLER (Qty. 1)	53	N/A
H3115	CONNECTOR KIT, VIDEO FACEPLATE (Qty. 1)	1	11
H3115-AA	CONNECTOR KIT, SNAP-IN F-STYLE CATV (Qty. 1)	1	57
H3116-AA	PANEL KIT, BLANK	18	N/A
H3117	PATCH CORD KIT, LOW SPEED (Qty. 2)	11A	5
H3117	PATCH CORD KIT, LOW-SPEED	19	1
H3118	PATCH CORD KIT, 16-USER (HIGH SPEED)	1	Not Shown
H3118-AA	CABLE KIT, RIBBON (Qty. 1)	11A	3
H3118-AA	CABLE KIT, RIBBON	20	1
H3118-AB	CABLE KIT, RIBBON	20	2
H3118-AB	CABLE KIT, RIBBON (Qty. 1)	11A	4
H3118-AC	PATCH CABLE KIT, ThinWire (Qty. 2)	11A	7
H3118-AC	PATCH CABLE KIT, ThinWire	19	2
H3118-FA	Pigtail Kit, 2.5mm Bayonet (Qty. 1)	35	1
H3119	Bracket, Rack Mount (DEMPR, DECserver 100, 200)	2	7
H3119-AA	BRACKET KIT, RECESSED CABINET MOUNTING (DEMPR/DSRVR)	21	N/A
H3120	SER KIT	2	N/A

INDEX BY PART NUMBER **DECconnect SYSTEM**

PART NO.	DESCRIPTION	FIG NO.	ITEM NO.
H3126	Bracket, Rack Mount (DELNI)	2	8
H3126-AA	BRACKET KIT, RECESSED CABINET MOUNTING (DELNI)	22	N/A
H3127	FRAME KIT, FRONT DOOR (Qty. 2)	5	4
H3127	FRAME KIT, FRONT DOOR	6	N/A
H3130-A2	CABINET SYSTEM, OFFICE COMMUNICATIONS (110V)	11A	N/A
H3130-A3	CABINET SYSTEM, OFFICE COMMUNICATIONS (220V)	11A	Not Shown
H3131-A	ENCLOSURE KIT, REMOTE WALL	27	N/A
H3131-B	CARD CAGE KIT, REMOTE WALL ENCLOSURE FOR UNSHIELDED TWISTED PAIR ETHERNET ADAPTERS	31	Not Shown
H3131-C	ENCLOSURE, REMOTE WALL FOR FIBER OPTIC	57	N/A
H3300-AA	SUPER "H" KIT, UNSHIELDED TWISTED PAIR ETHERNET CONFIGURATION (Qty. 1)	30	N/A
H3301-AA	SUPER "H" KIT, 802.3/ETHERNET ADAPTERS FOR IBM SHIELDED TWISTED PAIR CABLES (Qty. 1)	30A	N/A
H3310-AA	Office Adapter Kit, Unshielded Twisted Pair Ethernet (Qty. 1)	30	1
H3310-AA	OFFICE ADAPTER KIT, UNSHIELDED TWISTED PAIR (Qty. 1)	31	Not Shown
H3311-AA	Office Adapters Kit, For IBM Shielded Twisted Pair (Qty. 1)	30A	1
H3311-AA	OFFICE ADAPTER KIT, IBM SHIELDED TWISTED PAIR (Qty. 1)	31	Not Shown
H3330-AA	Wiring Closet/SER Adapter Kit, Unshielded Twisted Pair Ethernet Dual Line (Qty. 4)	30	2
H3330-AA	WIRING CLOSET/SER ADAPTER KIT, UNSHIELDED TWISTED PAIR ETHERNET	31	Not Shown
H3331-AA	SER ADAPTER, DUAL LINE FOR IBM SHIELDED TWISTED PAIR KIT	31	Not Shown
H3331-AA	SER Adapter Kit, For IBM Shielded Dual Line Twisted Pair (Qty. 4)	30A	2
H3340-AA	RACK INSTALLATION KIT, UNSHIELDED TWISTED PAIR ETHERNET	30	3
H3340-AA	RACK INSTALLATION KIT, IBM SHIELDED TWISTED PAIR 802.3 ETHERNET	30A	3
H4000-AA	Transceiver, Ethernet w/Heartbeat	1	3
H4005-00	Transceiver, 802.3 w/Switchable SQE	1	3
H4054	CONNECTOR KIT, TRANSCEIVER CABLE STRAIGHT	1	Not Shown
H4055	CONNECTOR KIT, TRANSCEIVER CABLE RIGHT ANGLE	1	Not Shown
H4056	CONNECTOR KIT, STANDARD ETHERNET (Qty. 1)	1	43
H8100-A	Tool, Coaxial Cable Stripper (Plenum) (Qty. 1)	23	4
H8100-B	Tool, Coaxial Cable Stripper (PVC) (Qty. 1)	23	5
H8102-AA	TOOL KIT, BAYONET CONNECTOR (110V) (Not Shown)	48	N/A
H8102-AB	CONSUMABLES KIT, 2.5mm BAYONET CONNECTOR	47	N/A
H8102-AC	TOOL KIT, BAYONET CONNECTOR (220V) (Not Shown)	48	N/A
H8220	Plug, Modified Modular (50 Pak)	1	22
H8220	MODIFIED MODULAR PLUG KIT, STRANDED WIRE	12	Not Shown
H8222	Connector, ThinWire BNC (Male)	1	17
H8223	Connector, ThinWire (T-Type)	1	18

INDEX BY PART NUMBER DECconnect SYSTEM

PART NO.	DESCRIPTION	FIG NO.	ITEM NO.
H8224	Connector, ThinWire Barrel	1	19
H8225	Terminator, ThinWire (50 Ohm)	1	20
H8225-AA	TERMINATOR KIT, DAISY CHAIN (Qty. 1)	1	Not Shown
H8226	Connector, MMP Solid Wire Kit (Qty. 50)	30	6
H8226	MODIFIED MODULAR PLUG KIT, SOLID WIRE	11A	Not Shown
H8226	MODIFIED MODULAR PLUG KIT, SOLID WIRE	12	Not Shown
H8227-A	CONNECTOR KIT, FIELD TERMINATED	28	N/A
H8240	Cable, 6-Conductor Terminal Interconnection (1000 Ft.)	1	23
H8241	TOOL KIT, MODIFIED MODULAR PLUG CRIMP	24	N/A
H8242	TOOL KIT, DECconnect	23	N/A
H8243-A	Cable, ThinWire Coaxial, PVC	1	1
H8244-A	Cable, ThinWire Coaxial, Plenum (1000 Ft. Roll)	1	1
H8245-A	Cable, Terminal Interconnect, PVC (1000 Ft. Roll)	31	1
H8245-A	Cable, Terminal Interconnect, PVC (1000 Ft. Roll)	1	2
H8246-A	Cable, Terminal Interconnect, Plenum (1000 Ft. Roll)	31	1
H8246-A	Cable, Terminal Interconnect, Plenum (1000 Ft. Roll)	1	2
H8247-A	Cable, 36 Conductor (18 Twisted Pair) PVC (250 Ft.)	31	2
H8247-B	Cable, 36 Conductor (18 Twisted Pair) PVC (1000 Ft.)	31	2
H8248-A	Cable, 36 Conductor (18 Twisted Pair) Plenum (250 Ft.)	31	2
H8248-B	Cable, 36 Conductor (18 Twisted Pair) Plenum (1000 Ft.)	31	2
H8571-A	Adapter, Passive 25-Pin DSUB, Male to MMJ	1	15
H8571-B	Adapter, Passive 9-Pin DSUB, Male to MMJ	1	16
H8571-C	Adapter, Passive 25-Pin DSUB, Female to MMJ (Unfiltered)	1	15
H8571-D	Adapter, Passive 25-Pin DSUB, Female to MMJ (Filtered)	1	15
H8571-E	Adapter, Passive 25-Pin DSUB, Female to MMJ (Filtered) (For Rainbow Only)	1	15
H8572	Coupler/Extender, 6-pin MMJ Cable	1	14
H9544-MJ	Feet, Stabilizer	11	4
H9646-EA	Cabinet, DECconnect Communications	11A	1
H9646-EA	CABINET, DECconnect COMMUNICATIONS (110V)	11	N/A
H9646-EB	CABINET, DECconnect COMMUNICATIONS (220V)	11	Not Shown
N/A	List, Stock (Qty. 1)	48	Not Shown
N/A	Holders, 600A Connector (Qty. 12)	48	Not Shown
N/A	Bottle, (For Isopropyl Alcohol) (Qty. 1)	48	Not Shown
N/A	CABLES, 2-FIBER 62.5/125 MICRON	37	N/A
N/A	Case, Carrying (Qty. 1)	48	Not Shown
N/A	Eye Loupe (Qty. 1)	48	Not Shown
N/A	Stripper, MSN-05-585 Mechanical (Qty. 1)	48	Not Shown
N/A	Tool, No-Nik Stripper (Qty. 1)	48	Not Shown
N/A	RWE/OCC CONFIGURATION	31	N/A
N/A	Paper, Polishing 1um (1 Pkg. of 25 sheets)	47	N/A
N/A	Bottle, (For Water) (Qty. 1)	48	Not Shown

INDEX BY PART NUMBER
DECconnect SYSTEM

PART NO.	DESCRIPTION	FIG NO.	ITEM NO.
N/A	OFFICE CABLE KIT, IBM SHIELDED TWISTED PAIR 802.3 ETHERNET ADAPTER	30A	4
N/A	Scale, 6 Inch (Qty. 1)	48	Not Shown
N/A	Cleaners, Pipe (1 Pkg. of 25)	47	N/A
N/A	CABLE ASSEMBLY, FIBER OPTICS, FDDI TO 2.5mm BAYONET CONNECTOR	33	N/A
N/A	Bottle, Cleaning Alcohol (Qty. 1)	50	Not Shown
N/A	Tool, Cleaving (Qty. 1)	48	Not Shown
N/A	CONNECTOR KIT, PIGTAIL, 2.5mm BAYONET	35	N/A
N/A	Hardware, Base and Tool (Qty. 1)	50	Not Shown
N/A	List, Stock (Qty. 1)	50	Not Shown
N/A	Magnifier, Cleaved Fiber Inspection (Qty. 1)	50	Not Shown
N/A	Manual, Instruction (Qty. 1)	50	Not Shown
N/A	Scissors (Qty. 1)	50	Not Shown
N/A	Stripper, Cable (Qty. 1)	50	Not Shown
N/A	Stripper, No-Nik Fiber (.008) (Qty. 1)	50	Not Shown
N/A	Syringe, w/Coupling Gel and Dispensing Tip (Qty. 1)	50	Not Shown
N/A	Tool, Cleaving (Qty. 1)	50	Not Shown
N/A	Tool, Mandrel (Qty. 1)	50	Not Shown
N/A	Tool, Splice (Qty. 1)	50	Not Shown
N/A	Scissors (Qty. 1)	48	Not Shown
N/A	OFFICE CABLE KIT, UNSHIELDED TWISTED PAIR ADAPTER	30	4
N/A	Template (Qty. 1)	48	Not Shown
N/A	CABLE ASSEMBLY, FIBER OPTICS FDDI TO FDDI	34	N/A
N/A	Tool, 102A Crimping (Qty. 1)	48	Not Shown
N/A	Tool, 400B Polishing (Qty. 1)	48	Not Shown
N/A	Tool, 700A Stripping (Qty. 1)	48	Not Shown
N/A	Strips, Velcro (Qty. 16)	51	5
N/A	Screw, Plate Mounting (Qty. 16)	51	6
N/A	Screw, Wall Mounting (Qty. 16)	51	7
N/A	Epoxy (15 Packets)	47	N/A
N/A	Paper, Polishing 5um (1 Pkg. of 25 sheets)	47	N/A
N/A	Ring, Routing (Qty. 32)	51	10
N/A	Syringes (1 Pkg. of 10)	47	N/A
N/A	Texwipes, (2 Pkgs., Approx. 50 per pack)	47	N/A
N/A	Tips, Dispensing (1 Pkg. of 25)	47	N/A
N/A	Toothpicks (1 Box)	47	N/A
N/A	Wire, Music (In Vial) (Qty. 1)	47	N/A
N/A	Cleaners, Pipe (Qty. 50)	50	Not Shown
N/A	Cloth, Lint Free (Qty. 100)	50	Not Shown
N/A	Blocks, 800A Holder (Qty. 2)	48	Not Shown
N/A	Bracket, Recessed Access (Qty. 2)	52	1
N/A	Bracket, Mounting (Qty. 2)	52	2
N/A	Panel, 1 x 6 Coupler (Qty. 12)	52	3
N/A	Shelf Assembly, Termination (Qty. 1)	52	4
N/A	Door, Metal (Qty. 1)	52	5

INDEX BY PART NUMBER DECconnect SYSTEM

PART NO.	DESCRIPTION	FIG NO.	ITEM NO.
N/A	CABLE ASSEMBLY, DUAL 2.5mm BAYONET CONNECTOR	36	N/A
N/A	Manual, Instruction (Qty. 1)	48	Not Shown
N/A	Microscope, 300B (Qty. 1)	48	Not Shown
N/A	Oven, 200A Curing 110V (Qty. 1)	48	Not Shown
N/A	Plate, Glass (Qty. 1)	48	Not Shown
N/A	Bracket, Recessed Access (Qty. 2)	54	1
N/A	Bracket, Mounting (Qty..2)	54	2
N/A	Door, Metal (Qty. 1)	54	3
N/A	Tray, Splice Organizer (Qty. 3)	54	4
N/A	Housing, 3-Tray (Qty. 1)	54	5
N/A	Shelf Assembly (Qty. 1)	54	6
N/A	Foam, Tray (Qty. 3)	54	Not Shown
N/A	Tubing, Coil (25 Ft.) (Qty. 3)	54	Not Shown
N/A	Tool, R-4366 Stripping (Qty. 1)	48	Not Shown
N/A	Tool, Miller Stripper (Qty. 1)	48	Not Shown
N/A	Bracket, Recessed Access (Qty. 2)	55	1
N/A	Bracket, Mounting (Qty. 2)	55	2
N/A	Door, Metal (Qty. 1)	55	3
N/A	Shelf Assembly (Qty. 1)	55	4
N/A	TWISTED PAIR CONTINUITY TESTERS	32	N/A
N/A	Splices (Qty. 12)	49	N/A
N/A	Bracket, Recessed Access (Qty. 2)	56	1
N/A	Bracket, Mounting (Qty. 2)	56	2
N/A	Drawer (Qty. 1)	56	3
N/A	Panel, 1 x 6 Coupler (Qty. 4)	56	4
N/A	Door, Metal (Qty. 1)	56	5
N/A	Tray, Splice Organizer (Qty. 1)	56	6
N/A	Shelf Assembly (Qty. 1)	56	7
N/A	Foam, Tray (Qty. 1)	56	Not Shown
N/A	Tubing, Coil (25 Ft.) (Qty. 1)	56	Not Shown
N/A	RWE/OCC CONFIGURATION	25	N/A
N/A	CONNECTORS, FIBER OPTIC	44	N/A
N/A	Label, Splice (Qty. 1)	57	1
N/A	Ring, Double Fiber Routing (Qty. 8)	57	2
N/A	Panel, Coupler (Qty. 2)	57	3
N/A	Enclosure Assembly (Qty. 1)	57	4
N/A	Screw, Wood (Qty. 4)	57	Not Shown
N/A	WALL BOX KIT, INTERNATIONAL	51	N/A
N/A	Bracket Assembly, Wall Mounting (Qty. 1)	58	Not Shown
N/A	Closure, Cover/Base (Qty. 1)	58	Not Shown
N/A	Isolation/Grounding Kit (Qty. 1)	58	Not Shown
N/A	Miscellaneous Items	58	Not Shown
N/A	Tray, Mechanical Splice (Qty. 3)	58	Not Shown
N/A	CABLES, 802.3 TRANSCEIVER (OFFICE)	1	4
N/A	Tool, Transceiver Cable Pin Crimp (AMP P/N 90264-1)	1	63

INDEX BY PART NUMBER
DECconnect SYSTEM

PART NO.	DESCRIPTION	FIG NO.	ITEM NO.
N/A	PATCH CORD KIT, LOW-SPEED/PATCH CABLE KIT, ThinWire	19	N/A
N/A	DECconnect SYSTEM	1	N/A
N/A	CABLES, 802.3 TRANSCEIVER (LOW LCSS)	1	4
N/A	CONNECTORS, BASEBAND	1	Not Shown
N/A	Tool, Transceiver Cable Ferrule Crimp (AMP P/N 54-3344-1)	1	64
N/A	CABLES, ETHERNET COAXIAL	1	5
N/A	CABLE KITS, RIBBON	20	N/A

INDEX BY PART DESCRIPTION DECconnect System

DESCRIPTION	PART NO.	FIG. NO.	ITEM NO.
Adapter (Order Two)	29-26689-01	32	3
ADAPTER KIT, 36-PIN IEEE MALE-TO-FEMALE FLIP	22-00168-01	12	N/A
ADAPTER KIT, 36-PIN IEEE MALE-TO-FEMALE FLIP	H3106-AB	12	N/A
ADAPTER KIT, 36-Pin IEEE MALE-TO-FEMALE FLIP (Not Shown) (Qty. 2)	H3106-AB	11A	2
ADAPTER KIT, 36-Pin IEEE MALE-TO-FEMALE FLIP (Not Shown) (Qty. 2)	22-00168-01	11A	2
ADAPTER KIT, DECserver 100	H3104-A	1	28
ADAPTER KIT, DECserver 200	H3104-B	1	29
ADAPTER KIT, DECserver 200	22-00186-01	1	29
Adapter, 36 Position Female-to-Female	H3102	25	3
Adapter, 36 Position Female-to-Female	12-25255-01	25	3
Adapter, 50 Position Female to 36 Position Female (Qty. 1)	12-25931-01	31	15
Adapter, 50 Position Female to 36 Position Female (Qty. 1)	H3106-A	31	15
Adapter, 50 Position Female-To-36 Position Female (Qty. 1)	12-25931-01	31	4
Adapter, 50 Position Female-To-36 Position Female (Qty. 1)	H3106-A	31	4
Adapter, Dual Line (Qty. 4)	DETPC-AA	31	11
Adapter, IBM STP (Qty. 8)	DESPO-A	31	5A
Adapter, Passive 25-Pin DSUB, Female to MMJ (Filtered)	H8571-D	1	15
Adapter, Passive 25-Pin DSUB, Female to MMJ (Filtered)	12-23599-05	1	15
Adapter, Passive 25-Pin DSUB, Female to MMJ (Filtered) (For Rainbow Only)	H8571-E	1	15
Adapter, Passive 25-Pin DSUB, Female to MMJ (Filtered) (For Rainbow Only)	12-23599-06	1	15
Adapter, Passive 25-Pin DSUB, Female to MMJ (Unfiltered)	H8571-C	1	15
Adapter, Passive 25-Pin DSUB, Female to MMJ (Unfiltered)	12-23599-04	1	15
Adapter, Passive 25-Pin DSUB, Male to MMJ	12-23599-01	1	15
Adapter, Passive 25-Pin DSUB, Male to MMJ	H8571-A	1	15
Adapter, Passive 9-Pin DSUB, Male to MMJ	12-23599-03	1	16
Adapter, Passive 9-Pin DSUB, Male to MMJ	H8571-B	1	16
Adapter, UTP Office (Qty. 8)	DETPA-AA	31	5
Bail Lock Assembly (Qty. 2)	12-29612-01	28	2
Base, RWE (Qty. 1)	74-36827-01	27	7
Blocks, 800A Holder (Qty. 2)	N/A	48	Not Shown
Bottle, (For Isopropyl Alcohol) (Qty. 1)	N/A	48	Not Shown
Bottle, (For Water) (Qty. 1)	N/A	48	Not Shown
Bottle, Cleaning Alcohol (Qty. 1)	N/A	50	Not Shown
Bracket Assembly, Wall Mounting (Qty. 1)	N/A	58	Not Shown
BRACKET KIT, CABLE MANAGER	22-00169-01	15	N/A
BRACKET KIT, CABLE MANAGER	H3108-AA	15	N/A
BRACKET KIT, PATCH PANEL MOUNTING	22-00172-01	16	N/A
BRACKET KIT, PATCH PANEL MOUNTING	H3108-AB	16	N/A

INDEX BY PART DESCRIPTION

DECconnect System

DESCRIPTION	PART NO.	FIG. NO.	ITEM NO.
BRACKET KIT, RECESSED CABINET MOUNTING (DELNI)	H3126-AA	22	N/A
BRACKET KIT, RECESSED CABINET MOUNTING (DELNI)	22-00167-01	22	N/A
BRACKET KIT, RECESSED CABINET MOUNTING (DEMPR/DSRVR)	22-00170-01	21	N/A
BRACKET KIT, RECESSED CABINET MOUNTING (DEMPR/DSRVR)	H3119-AA	21	N/A
Bracket Rack Mount (DELNI) (Qty. 2)	74-36397-01	17	4
Bracket, 19 Inch Rack (Qty. 1)	74-35209-01	30A	3B
Bracket, 19 Inch Rack (Qty. 1)	74-35209-01	30	3B
Bracket, Cabinet Mounting (DEMPR/DSRVR) (Qty. 16)	74-36396-01	17	5
Bracket, Cabinet Mounting (Qty. 2)	74-36396-01	21	1
Bracket, Cabinet Mounting (Qty. 2)	74-33241-01	1	28
Bracket, Card Cage Retainer	74-35206-01	31	7
Bracket, Hanger (Qty. 2)	74-33171-01	26	2
Bracket, Mounting (Qty. 2)	N/A	56	2
Bracket, Mounting (Qty. 2)	N/A	52	2
Bracket, Mounting (Qty. 2)	N/A	55	2
Bracket, Mounting (Qty. 2)	N/A	54	2
Bracket, Patch Panel (Qty. 1)	74-36227-01	16	2
Bracket, Patch Panel (Qty. 3)	74-36227-01	17	1
Bracket, Rack Mount (DELNI)	22-00109-01	2	8
Bracket, Rack Mount (DELNI)	H3126	2	8
Bracket, Rack Mount (DEMPR, DECserver 100, 200)	22-00195-01	2	7
Bracket, Rack Mount (DEMPR, DECserver 100, 200)	H3119	2	7
Bracket, Rack Mount (LAN bridge 100)	74-32356-00	2	6
Bracket, Rack Mount (LAN bridge 100)	H041-AC	2	6
Bracket, Rack Mount (Qty. 2)	74-36397-01	22	1
Bracket, Recessed Access (Qty. 2)	N/A	54	1
Bracket, Recessed Access (Qty. 2)	N/A	56	1
Bracket, Recessed Access (Qty. 2)	N/A	52	1
Bracket, Recessed Access (Qty. 2)	N/A	55	1
Bracket, Support (Qty. 26)	74-33384-01	5	11
Bracket, Wall Mount (Qty. 1)	74-33201-01	26	1
Bulkhead, (Weldment) (Qty.1)	70-23731-01	6	2
Bushing (Qty. 20)	90-10353-01	14	4
Bushing, Insulator, Mylar (Bag of 40)	22-00084-01	10	3
Bushing, Snap-In (Qty. 20)	90-10353-01	15	4
Bushing, Snap-In (Qty. 80)	90-10353-01	17	8
Cabinet Assembly, DECconnect Communications	70-25742-01	11	1
Cabinet, DECconnect Communications	H9646-EA	11A	1
CABINET, DECconnect COMMUNICATIONS (110V)	H9646-EA	11	N/A
CABINET, DECconnect COMMUNICATIONS (220V)	H9646-EB	11	Not Shown
CABINET SYSTEM, OFFICE COMMUNICATIONS (110V)	H3130-A2	11A	N/A
CABINET SYSTEM, OFFICE COMMUNICATIONS (220V)	H3130-A3	11A	Not Shown
Cable Assembly (Qty. 1)	BC16S-02	31	14
Cable Assembly (Qty. 1)	BC16U-02	31	14
Cable Assembly (Qty. 1)	17-01489-02	31	14
Cable Assembly (Qty. 1)	17-01643-01	31	14
Cable Assembly (Qty. 1)	BC16R-02	31	14

INDEX BY PART DESCRIPTION
DECconnect System

DESCRIPTION	PART NO.	FIG. NO.	ITEM NO.
Cable Assembly (Qty. 1)	17-01489-01	31	14
Cable Assembly (Qty. 1)	BC16Q-03	31	14
Cable Assembly (Qty. 1)	17-01490-01	31	14
CABLE ASSEMBLY KIT, (OFFICE) 6-PIN MN1P TO 6-PIN MMP (2 Ft.) (Qty. 8)	BS16S-02	31	14
CABLE ASSEMBLY KIT, (OFFICE) 6-PIN MMP TO 6-PIN MMP (2 Ft.) (Qty. 8)	BS16R-02	31	14
CABLE ASSEMBLY KIT, (OFFICE) 8-PIN MP TO 6-PIN MMP (2 Ft.) (Qty. 8)	BS16U-02	31	14
CABLE ASSEMBLY KIT, PATCH W/FLIP (SER) 6-PIN MMP TO 6-PIN MMP (3 Ft.) (Qty. 8)	BS16Q-03	31	14
Cable Assembly (100 Ft.)	17-01174-04	25	1
Cable Assembly (100 Ft.)	BC16C-A0	25	1
Cable Assembly (100 Ft.)	17-01175-04	25	2
Cable Assembly (100 Ft.)	BC16D-A0	25	2
Cable Assembly (10m) (Qty. 1)	17-02533-04	36	1
Cable Assembly (10m) (Qty. 1)	BN24E-10	36	1
Cable Assembly (10m) (Qty. 1)	17-02376-04	34	1
Cable Assembly (10m) (Qty. 1)	BN24B-10	34	1
Cable Assembly (10m) (Qty. 1)	BN24D-10	33	1
Cable Assembly (10m) (Qty. 1)	17-02408-04	33	1
Cable Assembly (1m) (Qty. 1)	17-02376-03	34	1
Cable Assembly (1m) (Qty. 1)	BN24B-01	34	1
Cable Assembly (1m) (Qty. 1)	BN24D-01	33	1
Cable Assembly (1m) (Qty. 1)	BN24E-01	36	1
Cable Assembly (1m) (Qty. 1)	17-02408-03	33	1
Cable Assembly (1m) (Qty. 1)	17-02533-03	36	1
Cable Assembly (20m) (Qty. 1)	17-02376-05	34	1
Cable Assembly (20m) (Qty. 1)	BN24B-20	34	1
Cable Assembly (20m) (Qty. 1)	17-02533-05	36	1
Cable Assembly (20m) (Qty. 1)	BN24E-20	36	1
Cable Assembly (20m) (Qty. 1)	17-02408-05	33	1
Cable Assembly (20m) (Qty. 1)	BN24D-20	33	1
Cable Assembly (25 Ft.)	17-01175-02	25	2
Cable Assembly (25 Ft.)	BC16C-25	25	1
Cable Assembly (25 Ft.)	BC16D-25	25	2
Cable Assembly (25 Ft.)	17-01174-02	25	1
Cable Assembly (250 Ft.)	17-01175-05	25	2
Cable Assembly (250 Ft.)	17-01174-05	25	1
Cable Assembly (250 Ft.)	BC16C-B5	25	1
Cable Assembly (250 Ft.)	BC16D-B5	25	2
Cable Assembly (30m) (Qty. 1)	17-02408-06	33	1
Cable Assembly (30m) (Qty. 1)	BN24E-30	36	1
Cable Assembly (30m) (Qty. 1)	17-02376-06	34	1
Cable Assembly (30m) (Qty. 1)	BN24B-30	34	1
Cable Assembly (30m) (Qty. 1)	17-02533-06	36	1
Cable Assembly (30m) (Qty. 1)	BN24D-30	33	1

INDEX BY PART DESCRIPTION
DECconnect System

DESCRIPTION	PART NO.	FIG. NO.	ITEM NO.
Cable Assembly (4.5m) (Qty. 1)	BN24D-4E	33	1
Cable Assembly (4.5m) (Qty. 1)	17-02486-02	34	1
Cable Assembly (4.5m) (Qty. 1)	17-02533-02	36	1
Cable Assembly (4.5m) (Qty. 1)	BN24E-4E	36	1
Cable Assembly (4.5m) (Qty. 1)	17-02408-02	33	1
Cable Assembly (4.5m) (Qty. 1)	17-02376-02	34	1
Cable Assembly (4.5m) (Qty. 1)	BN24B-4E	34	1
Cable Assembly (4.5m) (Qty. 1)	BN24C-4E	34	1
Cable Assembly (50 Ft.)	BC16C-50	25	1
Cable Assembly (50 Ft.)	17-01175-03	25	2
Cable Assembly (50 Ft.)	17-01174-03	25	1
Cable Assembly (50 Ft.)	BC16D-50	25	2
Cable Assembly, 36 Conductor Shielded (10 Ft.)	17-01174-01	1	29
Cable Assembly, 36 Conductor Shielded (10 Ft.)	BC16C-10	1	29
Cable Assembly, 36 Conductor Shielded, Right Angle-To Right Angle (10 Ft.)	17-01175-01	25	2
Cable Assembly, 36 Conductor Shielded, Right Angle-To-Right Angle (10 Ft.)	BC16D-10	25	2
Cable Assembly, 36 Conductor Shielded, Straight-To-Right Angle (10 Ft.)	17-01174-01	25	1
Cable Assembly, 36 Conductor Shielded, Straight-To-Right Angle (10 Ft.)	BC16C-10	25	1
CABLE ASSEMBLY, DUAL 2.5mm BAYONET CONNECTOR	N/A	36	N/A
Cable Assembly, Dual 2.5mm Bayonet Connector (3m) (Qty. 1)	17-02533-01	36	1
Cable Assembly, Dual 2.5mm Bayonet Connector (3m) (Qty. 1)	BN24E-03	36	1
Cable Assembly, Fiber Optics FDDI to 2.5mm Bayonet Connector (3m) (Qty. 1)	BN24D-03	33	1
Cable Assembly, Fiber Optics FDDI to 2.5mm Bayonet Connector (3m) (Qty. 1)	17-02408-01	33	1
CABLE ASSEMBLY, FIBER OPTICS FDDI TO FDDI	N/A	34	N/A
Cable Assembly, Fiber Optics FDDI to FDDI, Flip (3m) (Qty. 1)	17-02376-01	34	1
Cable Assembly, Fiber Optics FDDI to FDDI, Flip (3m) (Qty. 1)	BN24B-03	34	1
Cable Assembly, Fiber Optics FDDI to FDDI, Non-Flip (3m) (Qty. 1)	BN24C-03	34	1
Cable Assembly, Fiber Optics FDDI to FDDI, Non-Flip (3m) (Qty. 1)	17-02486-01	34	1
CABLE ASSEMBLY, FIBER OPTICS, FDDI TO 2.5mm BAYONET CONNECTOR	N/A	33	N/A
Cable Assembly, PVC (100 Ft.)	BC16C-A0	31	2
Cable Assembly, PVC (100 Ft.)	17-01174-04	31	2
Cable Assembly, PVC (25 Ft.)	BC16C-25	31	2
Cable Assembly, PVC (25 Ft.)	17-01174-02	31	2

INDEX BY PART DESCRIPTION

DECconnect System

DESCRIPTION	PART NO.	FIG. NO.	ITEM NO.
Cable Assembly, PVC (250 Ft.)	17-01174-05	31	2
Cable Assembly, PVC (250 Ft.)	BC16C-B5	31	2
Cable Assembly, PVC (50 Ft.)	17-01174-03	31	2
Cable Assembly, PVC (50 Ft.)	BC16C-50	31	2
Cable Assembly, Shielded 36 Conductor (18 Twisted Pair) PVC (10 Ft.)	17-01174-01	31	2
Cable Assembly, Shielded 36 Conductor 18 Twisted Pair) PVC (10 Ft.)	BC16C-10	31	2
Cable Clamp (Qty. 1)	47-00133-01	29	3
Cable Clamp, D-SUB Right Angle (Qty. 2)	12-20136-01	1	47
Cable Clamp, D-SUB Straight (Qty. 2)	12-20135-01	1	53
Cable Kit, 6 MMP to 6 MMP (2 Ft.) (Qty. 8)	BS16R-02	30	4
Cable Kit, 6 MMP to 6 MMP (3 Ft.) (Qty. 8)	BS16Q-03	30	4
Cable Kit, 6 MMP to 6 MP (2 Ft.) (Qty. 8)	BS16S-02	30	4
Cable Kit, 8 MMP to 6 MMP (2 Ft.) (Qty. 8)	BS16U-02	30	4
CABLE KIT, CONVERSION, IBM STP to DEC MMP (1m) (Qty. 1)	BS10C-01	31	16
CABLE KIT, CONVERSION, IBM STP to DEC MMP (1m) (Qty. 1)	22-00234-01	31	16
Cable Kit, Conversion, IBM STP to DEC MMP (1m) (Qty. 1)	BS10C-01	30A	4
Cable Kit, Conversion, IBM STP to DEC MMP (1m) (Qty. 1)	22-00234-01	30A	4
CABLE KIT, CONVERSION, IBM STP to DEC MMP (3m) (Qty. 1)	22-00237-01	31	16
CABLE KIT, CONVERSION, IBM STP to DEC MMP (3m) (Qty. 1)	BS10D-03	31	16
CABLE KIT, CONVERSION, IBM STP to DEC MMP (3m) (Qty. 1)	BS10D-03	30A	6
CABLE KIT, CONVERSION, IBM STP to DEC MMP (3m) (Qty. 1)	22-00237-01	30A	6
CABLE KIT, RIBBON	H3118-AB	20	2
CABLE KIT, RIBBON	17-01772-04	20	2
CABLE KIT, RIBBON	H3118-AA	20	1
CABLE KIT, RIBBON	17-01772-03	20	1
CABLE KIT, RIBBON (Qty. 1)	17-01772-04	11A	4
CABLE KIT, RIBBON (Qty. 1)	H3118-AB	11A	4
CABLE KIT, RIBBON (Qty. 1)	H3118-AA	11A	3
CABLE KIT, RIBBON (Qty. 1)	17-01772-03	11A	3
CABLE KIT, ThinWire PATCH (8 Ft.) (Qty. 8)	BS16K-08	30A	5
CABLE KIT, ThinWire PATCH (8 Ft.) (Qty. 8)	BS16K-08	30	5
CABLE KITS, RIBBON	N/A	20	N/A
Cable Tie (11 inch)	90-09617-01	4	3
Cable Tie (3/4 inch)	90-07032-01	4	2
Cable Tie (4 inch)	90-09996-03	4	4
Cable Tie (Qty. 75)	90-07032-01	17	10

INDEX BY PART DESCRIPTION

DECconnect System

DESCRIPTION	PART NO.	FIG. NO.	ITEM NO.
CABLE, 12-FIBER 62.5/125 MICRON OFFICE (HEAVY DUTY) (PLENUM)	17-02535-01	43	N/A
CABLE, 12-FIBER 62.5/125 MICRON OFFICE (HEAVY DUTY) (PVC)	17-02534-01	43	N/A
CABLE, 12-FIBER 62.5/125 MICRON OFFICE (LIGHT DUTY) (PLENUM)	17-02537-01	42	N/A
CABLE, 12-FIBER 62.5/125 MICRON OFFICE (LIGHT DUTY) (PVC)	17-02536-01	42	N/A
CABLE, 2-FIBER 62.5/125 MICRON ROUND	17-02377-01	37	N/A
CABLE, 2-FIBER 62.5/125 MICRON ROUND (QTY. 1)	17-02377-01	34	1
CABLE, 2-FIBER ZIPCORD 62.5/125 MICRON	17-02492-01	36	1
CABLE, 2-FIBER ZIPCORD 62.5/125 MICRON	17-02492-01	33	1
CABLE, 2-FIBER ZIPCORD 62.5/125 MICRON	17-02492-01	37	N/A
Cable, 36 Conductor (18 Twisted Pair) Plenum (1000 Ft.)	17-01928-01	31	2
Cable, 36 Conductor (18 Twisted Pair) Plenum (1000 Ft.)	H8248-B	31	2
Cable, 36 Conductor (18 Twisted Pair) Plenum (250 Ft.)	17-01928-02	31	2
Cable, 36 Conductor (18 Twisted Pair) Plenum (250 Ft.)	H8248-A	31	2
Cable, 36 Conductor (18 Twisted Pair) PVC (1000 Ft.)	17-01169-02	31	2
Cable, 36 Conductor (18 Twisted Pair) PVC (1000 Ft.)	H8247-B	31	2
Cable, 36 Conductor (18 Twisted Pair) PVC (250 Ft.)	17-01169-03	31	2
Cable, 36 Conductor (18 Twisted Pair) PVC (250 Ft.)	H8247-A	31	2
CABLE, 4-FIBER 62.5/125 MICRON BUILDING (HEAVY DUTY) (PLENUM)	17-02491-01	39	N/A
CABLE, 4-FIBER 62.5/125 MICRON BUILDING (HEAVY DUTY) (PVC)	17-02490-01	39	N/A
CABLE, 4-FIBER 62.5/125 MICRON BUILDING (LIGHT DUTY) (PLENUM)	17-02432-01	38	N/A
CABLE, 4-FIBER 62.5/125 MICRON BUILDING (LIGHT DUTY) (PVC)	17-02433-01	38	N/A
Cable, 6 MMP to 6 MMP (2 Ft.) (Qty. 1)	BC16R-02	30	4
Cable, 6 MMP to 6 MMP (2 Ft.) (Qty. 1)	17-01489-01	30	4
Cable, 6 MMP to 6 MMP (3 Ft.) (Qty. 1)	17-01489-02	30	4
Cable, 6 MMP to 6 MMP (3 Ft.) (Qty. 1)	BC16Q-03	30	4
Cable, 6 MMP to 6 MP (2 Ft.) (Qty. 1)	BC16S-02	30	4
Cable, 6 MMP to 6 MP (2 Ft.) (Qty. 1)	17-01643-01	30	4
Cable, 6-Conductor Terminal Interconnection (1000 Ft.)	17-00721-01	1	23
Cable, 6-Conductor Terminal Interconnection (1000 Ft.)	H8240	1	23
CABLE, 6-FIBER 62.5/125 MICRON BUILDING (HEAVY DUTY) (PLENUM)	17-02540-01	41	N/A
CABLE, 6-FIBER 62.5/125 MICRON BUILDING (HEAVY DUTY) (PVC)	17-02541-01	41	N/A
CABLE, 6-FIBER 62.5/125 MICRON BUILDING (LIGHT DUTY) (PLENUM)	17-02538-01	40	N/A
CABLE, 6-FIBER 62.5/125 MICRON BUILDING (LIGHT DUTY) (PVC)	17-02539-01	40	N/A

INDEX BY PART DESCRIPTION
DECconnect System

DESCRIPTION	PART NO.	FIG. NO.	ITEM NO.
Cable, 8 MMP to 6 MMP (2 Ft.) (Qty. 1)	BC16U-02	30	4
Cable, 8 MMP to 6 MMP (2 Ft.) (Qty. 1)	17-01490-01	30	4
Cable, Adapter (DECserver 300 to DECconnect Environment)	17-02136-01	1	66
Cable, Adapter (DECserver 300 to DECconnect Environment)	BC23P-10	1	66
Cable, Concentrator (Harmonica)	H3104-00	1	29
Cable, Concentrator (Harmonica)	30-38253-01	1	29
Cable, Concentrator (Harmonica) (Qty. 1)	H3104-00	1	28
Cable, Concentrator (Harmonica) (Qty. 1)	30-38253-01	1	28
Cable, Conversion, IBM STP to DEC MMP (1m) (Qty. 8)	17-02207-01	31	16
Cable, Conversion, IBM STP to DEC MMP (1m) (Qty. 8)	17-02207-01	30A	4
Cable, Conversion, IBM STP to DEC MMP (3m) (Qty. 8)	17-02207-02	31	16
Cable, Conversion, IBM STP to DEC MMP (3m) (Qty. 8)	17-02207-02	30A	6
CABLE, DAISY CHAIN OFFICE (2.5m) (Qty. 1)	17-01800-01	1	56
CABLE, DAISY CHAIN OFFICE (2.5m) (Qty. 1)	BN24A-2E	1	56
CABLE, DAISY CHAIN OFFICE (3.6m) (Qty. 1)	BN24A-3E	1	56
CABLE, DAISY CHAIN OFFICE (3.6m) (Qty. 1)	17-01800-02	1	56
Cable, Daisy Chain Test	29-27264-01	1	58
Cable, DECconnect Office w/MMP (10 Ft.)	17-00811-02	1	13
Cable, DECconnect Office w/MMP (10 Ft.)	BC16E-10	1	13
Cable, DECconnect Office w/MMP (25 Ft.)	17-00811-03	1	13
Cable, DECconnect Office w/MMP (25 Ft.)	BC16E-25	1	13
Cable, DECconnect Office w/MMP (2m)	BC16E-6H	1	13
Cable, DECconnect Office w/MMP (2m)	17-00811-05	1	13
Cable, DECconnect Office w/MMP (50 Ft.)	17-00811-04	1	13
Cable, DECconnect Office w/MMP (50 Ft.)	BC16E-50	1	13
Cable, DECserver 100 Adapter, 8 DSUB to 1-36 Position Connector (Qty. 1)	BC16N-10	1	28
Cable, DECserver 100 Adapter, 8 DSUB to 1-36 Position Connector (Qty. 1)	17-01355-01	1	28
Cable, DECserver 100 Adapter, Octopus	BC16N-10	1	27
Cable, DECserver 100 Adapter, Octopus	17-01355-01	1	27
Cable, Ethernet Coaxial Plenum	BNE2A-XX	1	5A
Cable, Ethernet Coaxial Plenum	17-01926-XX	1	5A
Cable, Ethernet Coaxial PVC	BNE2B-XX	1	5B
Cable, Ethernet Coaxial PVC	17-01925-XX	1	5B
Cable, Ribbon (3 Ft.) (Qty. 4)	17-01772-02	20	2
Cable, Ribbon (3 Ft.) (Qty. 4)	17-01772-02	11A	4
Cable, Ribbon (8 Ft.) (Qty. 4)	17-01772-01	20	1
Cable, Ribbon (8 Ft.) (Qty. 4)	17-01772-01	11A	3
Cable, Right Angle Connector 802.3 Compliant Transceiver PVC	BNE4D-XX	1	4F
Cable, Right Angle Connector 802.3 Compliant Transceiver PVC	BNE3K-X	1	4B
Cable, Right Angle Connector 802.3 Compliant Transceiver PVC	17-01323-XX	1	4B

INDEX BY PART DESCRIPTION
DECconnect System

DESCRIPTION	PART NO	FIG. NO.	ITEM NO.
Cable, Right Angle Connector 802.3 Compliant Transceiver PVC	17-01321-XX	1	4F
Cable, Right Angle Connector 802.3 Compliant Transceiver, Plenum	BNE3M-XX	1	4D
Cable, Right Angle Connector 802.3 Compliant Transceiver, Plenum	17-01322-XX	1	4D
Cable, Straight AIU, 802 IEEE Compliant (5 meters) (Qty. 1)	17-01323-01	1	28
Cable, Straight AIU, 802 IEEE Compliant (5 meters) (Qty. 1)	BNE3H-05	1	28
Cable, Straight Connector 802.3 Compliant Transceiver PVC	17-01323-XX	1	4A
Cable, Straight Connector 802.3 Compliant Transceiver PVC	17-01321-XX	1	4E
Cable, Straight Connector 802.3 Compliant Transceiver PVC	BNE3H-XX	1	4A
Cable, Straight Connector 802.3 Compliant Transceiver PVC	BNE4C-XX	1	4E
Cable, Straight Connector 802.3 Compliant Transceiver Plenum	BNE3L-XX	1	4C
Cable, Straight Connector 802.3 Compliant Transceiver Plenum	17-01322-XX	1	4C
Cable, Terminal Interconnect, Plenum (1000 Ft. Roll)	17-01286-01	1	2
Cable, Terminal Interconnect, Plenum (1000 Ft. Roll)	H8246-A	1	2
Cable, Terminal Interconnect, Plenum (1000 Ft. Roll)	H8246-A	31	1
Cable, Terminal Interconnect, Plenum (1000 Ft. Roll)	17-01286-01	31	1
Cable, Terminal Interconnect, PVC (1000 Ft. Roll)	17-01313-01	1	2
Cable, Terminal Interconnect, PVC (1000 Ft. Roll)	H8245-A	1	2
Cable, Terminal Interconnect, PVC (1000 Ft. Roll)	17-01313-01	31	1
Cable, Terminal Interconnect, PVC (1000 Ft. Roll)	H8245-A	31	1
Cable, ThinWire (8 Ft.) (Qty. 16)	17-01241-12	19	2
Cable, ThinWire (8 Ft.) (Qty. 16)	17-01241-12	11A	7
Cable, ThinWire Coaxial Male-to-Female (10 Ft.) (Qty. 16)	BC16P-10	1	Not Shown
Cable, ThinWire Coaxial Male-to-Female (10 Ft.) (Qty. 16)	17-01316-01	1	Not Shown
Cable, Thinwire Coaxial Patch (2 Ft.)	BC16K-02	1	24
Cable, Thinwire Coaxial Patch (2 Ft.)	17-01241-02	1	24
Cable, ThinWire Coaxial Patch (2 Ft.) (Qty. 16)	BC16K-02	1	Not Shown
Cable, ThinWire Coaxial Patch (2 Ft.) (Qty. 16)	17-01241-02	1	Not Shown
Cable, Thinwire Coaxial, Male to BNC (10 Ft.)	BC16P-10	1	26
Cable, Thinwire Coaxial, Male to BNC (10 Ft.)	17-01316-01	1	26
Cable, ThinWire Coaxial, Plenum (1000 Ft. Roll)	17-01246-03	1	1
Cable, ThinWire Coaxial, Plenum (1000 Ft. Roll)	H8244-A	1	1
Cable, ThinWire Coaxial, PVC	17-01248-03	1	1
Cable, ThinWire Coaxial, PVC	H8243-A	1	1
Cable, Thinwire Office PVC (15 Ft.)	BC16M-15	1	21
Cable, Thinwire Office PVC (15 Ft.)	17-01241-10	1	21

INDEX BY PART DESCRIPTION

DECconnect System

DESCRIPTION	PART NO.	FIG. NO.	ITEM NO.
Cable, Thinwire Office PVC (30 Ft.)	17-01241-11	1	21
Cable, Thinwire Office PVC (30 Ft.)	BC16M-30	1	21
Cable, Thinwire Office PVC (6 Ft.)	17-01241-04	1	21
Cable, Thinwire Office PVC (6 Ft.)	BC16M-06	1	21
Cable, ThinWire Patch (8 Ft.) (Qty. 1)	17-01241-12	30A	5
Cable, ThinWire Patch (8 Ft.) (Qty. 1)	17-01241-12	30	5
Cable, ThinWire Patch (8 Ft.) (Qty. 1)	BC16K-08	30A	5
Cable, ThinWire Patch (8 Ft.) (Qty. 1)	BC16K-08	30	5
CABLES, 2-FIBER 62.5/125 MICRON	N/A	37	N/A
CABLES, 802.3 TRANSCEIVER (OFFICE)	N/A	1	4
CABLES, 802.3 TRANSCEIVER (LOW LOSS)	N/A	1	4
CABLES, ETHERNET COAXIAL	N/A	1	5
Cap, Modular Jack (Qty. 8)	12-32729-01	51	2
Cap, Modular Jack (Qty. 8)	74-33163-01	1	38
Card Cage (Qty. 2)	74-35205-01	30A	3A
Card Cage (Qty. 2)	74-35205-01	30	3A
Card Cage Assembly (Qty. 1)	70-24595-01	31	6
CARD CAGE KIT, REMOTE WALL ENCLOSURE FOR UNSHIELDED TWISTED PAIR ETHERNET ADAPTERS	22-00185-01	31	N/A
CARD CAGE KIT, REMOTE WALL ENCLOSURE FOR UNSHIELDED TWISTED PAIR ETHERNET ADAPTERS	H3131-B	31	Not Shown
Case, Carrying (Qty. 1)	N/A	48	Not Shown
Clamp, Cable, Screw-Mounted (Qty. 1)	90-07091-00	26	3
Cleaners, Pipe (1 Pkg. of 25)	N/A	47	N/A
Cleaners, Pipe (Qty. 50)	N/A	50	Not Shown
Clip, Flat Cable (Qty. 35)	12-22240-01	17	9
Clip, Module Retainer (Qty. 4)	74-35204-01	31	12
Clip, Module Retainer (Qty. 4)	74-35204-01	31	10
CLOSURE KIT, FIBER (Not Shown)	22-00493-01	58	N/A
Closure, Cover/Base (Qty. 1)	N/A	58	Not Shown
Cloth, Lint Free (Qty. 100)	N/A	50	Not Shown
CONNECTOR KIT, 2.5mm BAYONET FIELD INSTALLABLE (Qty. 1)	22-00473-01	46	N/A
CONNECTOR KIT, 2.5mm BAYONET FIELD INSTALLABLE (Qty. 1)	H3114-FA	46	N/A
CONNECTOR KIT, DAISY CHAIN (Qty. 1)	22-00182-01	1	Not Shown
CONNECTOR KIT, DAISY CHAIN (Qty. 1)	H3114-AA	1	Not Shown
CONNECTOR KIT, FIELD TERMINATED	22-00184-01	28	N/A
CONNECTOR KIT, FIELD TERMINATED	H8227-A	28	N/A
CONNECTOR KIT, PIGTAIL, 2.5mm BAYONET	N/A	35	N/A
CONNECTOR KIT, SNAP-IN F-STYLE CATV (Qty. 1)	22-00218-01	1	57
CONNECTOR KIT, SNAP-IN F-STYLE CATV (Qty. 1)	H3115-AA	1	57
CONNECTOR KIT, STANDARD ETHERNET (Qty. 1)	H4056	1	43
CONNECTOR KIT, TRANSCEIVER CABLE RIGHT ANGLE	H4055	1	Not Shown
CONNECTOR KIT, TRANSCEIVER CABLE STRAIGHT	H4054	1	Not Shown
CONNECTOR KIT, VIDEO FACEPLATE (Qty. 1)	H3115	1	11
Connector Pigtail, 2.5mm Bayonet (Qty. 6)	12-02532-01	35	1
Connector, 2.5mm Bayonet (Black Boot) (Qty. 2)	12-24893-01	33	1

INDEX BY PART DESCRIPTION DECconnect System

DESCRIPTION	PART NO.	FIG. NO.	ITEM NO.
Connector, 2.5mm Bayonet (Black Boot) (Qty. 2)	12-24893-01	36	1
Connector, 2.5mm Bayonet (Black Boot) (Qty. 3)	12-24893-01	46	N/A
Connector, 2.5mm Bayonet (Red Boot) (Qty. 2)	12-24893-02	33	1
Connector, 2.5mm Bayonet (Red Boot) (Qty. 2)	12-24893-02	36	1
Connector, 2.5mm Bayonet (Red Boot) (Qty. 3)	12-24893-02	46	N/A
Connector, 36 Position Female Field Terminated (Qty. 2)	12-29611-01	28	1
Connector, 36 Position Male Field Terminated (Qty. 4)	12-29613-01	28	3
Connector, Baseband Ethernet Barrel (Qty. 1)	12-19817-01	1	43A
Connector, BNC Coaxial, Female, Dual Crimp (Qty. 16)	12-25630-01	10	2
CONNECTOR, BNC ThinWire SNAP-IN (Kit of 8)	22-00188-01	1	33
CONNECTOR, BNC ThinWire SNAP-IN (Kit of 8)	H3114-AB	1	33
Connector, Coaxial (Qty. 16)	12-25630-01	14	3
Connector, D-SUB Straight 15 Socket Housing (Qty. 1)	12-10493-58	1	44
Connector, D-SUB Straight 15 Socket Housing (Qty. 1)	12-10493-58	1	50
Connector, D-SUB Straight 15-Pin (Qty. 1)	12-10493-57	1	48
Connector, D-SUB Straight 15-Pin (Qty. 1)	12-10493-57	1	54
Connector, Daisy Chain (Qty. 8)	12-28629-01	1	34
Connector, Fiber Optic Duplex (Qty. 1)	12-30661-02	33	1
Connector, Fiber Optics Duplex (Qty. 2)	12-30661-01	34	1
Connector, IEEE 802.5 (Qty. 1)	12-30269-01	31	17
Connector, Loopback, 36-Position (Qty. 1)	H3101	23	3
Connector, Loopback, 36-Position (Qty. 1)	12-25146-01	23	8
Connector, Loopback, 6-Pin (Qty. 1)	H3103	23	9
Connector, Loopback, 6-Pin (Qty. 1)	12-25083-01	23	9
Connector, Male-to-Female IEEE Adapter W/Bail Latches (Qty. 2)	12-28669-01	12	1
CONNECTOR, MJ TELEPHONE (Kit of 8 For Each Option)	12-25960-05	1	32
CONNECTOR, MJ TELEPHONE (Kit of 8 For Each Option)	12-25960-07	1	32
CONNECTOR, MJ TELEPHONE (Kit of 8 For Each Option)	H3112-A	1	32
CONNECTOR, MJ TELEPHONE (Kit of 8 For Each Option)	H3112-D	1	32
CONNECTOR, MJ TELEPHONE (Kit of 8 For Each Option)	12-25960-06	1	32
CONNECTOR, MJ TELEPHONE (Kit of 8 For Each Option)	H3112-B	1	32
Connector, MMJ (Qty. 16) (Ref. H3113-B)	12-25959-01	9	4
CONNECTOR, MMJ DATA (Kit of 8)	12-25959-04	1	31
CONNECTOR, MMJ DATA (Kit of 8)	H3113-A	1	31
Connector, MMP Solid Wire Kit (Qty. 50)	H8226	30	6
Connector, MMP Solid Wire Kit (Qty. 50)	12-27033-02	30	6
Connector, Snap-In F-Style CATV (Qty. 8)	12-30256-01	1	57
Connector, Standard Ethernet (Qty. 2)	12-19118-00	1	43
Connector, Thinwire (T-Type)	H8223	1	18
Connector, Thinwire (T-Type)	12-25869-01	1	18
Connector, Thinwire Barrel	H8224	1	19
Connector, Thinwire Barrel	12-25870-01	1	19
Connector, Thinwire BNC (Male)	H8222	1	17
Connector, Thinwire BNC (Male)	12-25566-01	1	17
Connector, Video (Qty. 8)	12-25923-01	1	11

INDEX BY PART DESCRIPTION

DECconnect System

DESCRIPTION	PART NO.	FIG. NO.	ITEM NO.
CONNECTORS, BASEBAND	N/A	1	Not Shown
CONNECTORS, FIBER OPTIC	N/A	44	N/A
CONSUMABLES KIT, 2.5mm BAYONET CONNECTOR	22-00475-01	47	N/A
CONSUMABLES KIT, 2.5mm BAYONET CONNECTOR	H8102-AB	47	N/A
Converter, Active DEC423 to RS232 (110V)	H3105-A	1	12
Converter, Active DEC423 to RS232 (220V)	H3105-B	1	12
Cord, Low-Speed Patching (2 Ft.) (Qty. 16)	17-00811-06	19	1
Cord, Low-Speed Patching (2 Ft.) (Qty. 16)	17-00811-06	11A	5
Cord, Terminal Interconnect Patch (2 Ft.)	17-00811-06	1	25
Cord, Terminal Interconnect Patch (2 Ft.)	BC16E-02	1	25
COUPLER KIT, (Qty. 1)	22-00472-01	45	N/A
COUPLER KIT, (Qty. 1)	H3114-FC	45	N/A
COUPLER KIT, BAYONET CONNECTOR (Qty. 1)	H3114-FF	44	1
COUPLER KIT, BAYONET CONNECTOR (Qty. 1)	22-00483-01	44	1
COUPLER, 2.5mm BAYONET CONNECTOR TO 2.5mm BAYONET CONNECTOR (Qty. 12)	12-26764-01	45	N/A
Coupler/Extender, 6-pin MMJ Cable	12-23606-01	1	14
Coupler/Extender, 6-pin MMJ Cable	H8572	1	14
Cover and Base, Wall Box (International) (Grey) (Qty. 8)	12-32022-01	51	11
Cover, RWE (Qty. 1)	74-36828-01	27	8
Cover, Snap-On Strain Relief (Qty. 2)	12-29614-01	28	4
Cover, Wiring Duct (Qty. 3)	12-26261-01	5	9
DECconnect SYSTEM	N/A	1	N/A
Door, Metal (Qty. 1)	N/A	55	3
Door, Metal (Qty. 1)	N/A	54	3
Door, Metal (Qty. 1)	N/A	52	5
Door, Metal (Qty. 1)	N/A	56	5
Drawer (Qty. 1)	N/A	56	3
Duct, Wiring PVC (Qty. 3)	12-26262-01	5	8
Enclosure Assembly (Qty. 1)	N/A	57	4
ENCLOSURE KIT, REMOTE WALL	H3131-A	27	N/A
ENCLOSURE KIT, REMOTE WALL	22-00183-01	27	N/A
Enclosure, Bottom (Qty. 1)	74-32426-01	8	1
ENCLOSURE, REMOTE WALL FOR FIBER OPTIC	H3131-C	57	N/A
ENCLOSURE, REMOTE WALL FOR FIBER OPTIC	34-32441-01	57	N/A
Enclosure, Top (Qty. 1)	74-32425-01	8	5
Epoxy (15 Packets)	N/A	47	N/A
Eye Loupe (Qty. 1)	N/A	48	Not Shown
FACEPLATE KIT, MODULAR	22-00179-01	1	35A
FACEPLATE KIT, MODULAR	H3111-C	1	35A
FACEPLATE, MODULAR (Kit of 8)	22-00179-01	1	30
FACEPLATE, MODULAR (Kit of 8)	H3111-C	1	30
Faceplate, Modular (Qty. 8)	74-36696-01	1	36
Fastener, Hollow Wall (Qty. 4)	12-26161-01	26	7
Fastener, Hollow Wall (Qty. 4)	12-26161-01	27	5
Fastener, Plastic Push (Qty. 2)	90-10645-01	27	2

INDEX BY PART DESCRIPTION
DECconnect System

DESCRIPTION	PART NO.	FIG. NO.	ITEM NO.
Fastener, Snap Clip (Qty. 15)	12-26258-01	5	7
Feet, Stabilizer	H9544-MJ	11	4
Foam, Tray (Qty. 1)	N/A	56	Not Shown
Foam, Tray (Qty. 3)	N/A	54	Not Shown
FRAME KIT, FRONT DOOR	H3127	6	N/A
FRAME KIT, FRONT DOOR	22-00114-01	6	N/A
FRAME KIT, FRONT DOOR (Qty. 2)	22-00114-01	5	4
FRAME KIT, FRONT DOOR (Qty. 2)	H3127	5	4
Grommet (Qty. 4)	90-10748-01	5	6
Grommet, Rubber (Qty.4)	90-10748-01	6	5
Guide, BNC Cable (Qty. 1)	74-36062-01	14	2
Guide, Office Communications Cabinet (OCC) Installation	EK-DECSY-OC	11	3
Guide, Remote Wall Enclosure Installation	EK-DECSY-WE	27	Not Shown
Guide, Shielded Twisted Pair Cable Connector installation	EK-STPCC-IN	31	Not Shown
HARDWARE KIT, DECconnect CABINET	H3109-AB	17	N/A
HARDWARE KIT, DECconnect CABINET	22-00171-01	17	N/A
HARDWARE KIT, DECconnect CABINET (Qty. 1)	H3109-AB	11A	Not Shown
HARDWARE KIT, DECconnect CABINET (Qty. 1)	22-00177-01	11A	Not Shown
Hardware, Base and Tool (Qty. 1)	N/A	50	Not Shown
Hinge, Concealed (Qty. 4)	74-33408-01	5	2
Hinge, Concealed (Qty.2)	74-33408-01	6	3
Holders, 600A Connector (Qty. 12)	N/A	48	Not Shown
Housing, 3-Tray (Qty. 1)	N/A	54	5
Insert, Blank (Qty. 8)	74-36697-01	1	39
Insert, Blank w/Knockouts (Qty. 16)	12-32731-01	51	3
Insert, Dual (Qty. 16)	12-32730-01	51	1
Insert, Dual (Qty. 16)	74-36698-01	1	37
Instructions, Installation	EK-DECSY-WI	51	Not Shown
INSULATOR KIT, BUSHING (Qty. 1) (Bag of 40)	22-00084-01	1	Not Shown
Isolation/Grounding Kit (Qty. 1)	N/A	58	Not Shown
Jack, BNC Panel (Qty. 8) (Kit of 8)	12-25630-02	1	10
Jack, BNC Panel (Qty. 8) (Kit of 8)	H3114	1	10
Jack, Modified Modular (Office) (Kit of 8)	H3113-A	1	9
Jack, Modified Modular (Office) (Kit of 8)	12-25959-04	1	9
Jack, Modular (AT&T) (Kit of 8)	12-25960-05	1	8
Jack, Modular (AT&T) (Kit of 8)	H3112-A	1	8
Jack, Modular (NTI) (Kit of 8)	H3112-B	1	8
Jack, Modular (NTI) (Kit of 8)	12-25960-06	1	8
Jack, Universal (Kit of 8)	12-25960-07	1	8
Jack, Universal (Kit of 8)	H3112-D	1	8
Label, "Product ID Harmonica"	36-25280-01	8	Not Shown
Label, "Product" (Qty. 1)	36-29709-01	27	9
Label, "Sheet Of Numbers, SER"	36-26244-01	10	Not Shown
Label, "Sheet of Numbers, SER"	36-26244-01	9	Not Shown
Label, Faceplate Blank (Qty. 8)	36-29740-01	1	40

INDEX BY PART DESCRIPTION
DECconnect System

DESCRIPTION	PART NO.	FIG. NO.	ITEM NO.
Label, Letters (Qty. 1)	36-28797-01	14	5
Label, Letters (Qty. 1)	36-28797-01	13	3
Label, Numbers (Qty. 1)	36-28798-01	13	4
Label, Numbers (Qty. 1)	36-28798-01	14	6
Label, Splice (Qty. 1)	N/A	57	1
Label/Letters (Stick-On)	36-28797-01	27	Not Shown
Latch, Pawl w/Retainer (Qty.2)	12-26231-01	6	1
List, Stock (Qty. 1)	N/A	50	Not Shown
List, Stock (Qty. 1)	N/A	48	Not Shown
Locking Post Assembly Kit (Qty. 1)	12-18672-00	1	55
Locking Post Assembly Kit (Qty. 1)	12-18672-00	1	49
Loopback, DEC MMJ (6-Pin) (Qty. 1)	H3103	1	29
Loopback, DEC MMJ (6-Pin) (Qty. 1)	12-25083-01	1	29
Magnifier, Cleaved Fiber Inspection (Qty. 1)	N/A	50	Not Shown
Manual, Instruction (Qty. 1)	N/A	50	Not Shown
Manual, Instruction (Qty. 1)	N/A	48	Not Shown
Manual, Satellite Equipment Room Installation	EK-DECSY-SR	2	Not Shown
Microscope, 300B (Qty. 1)	N/A	48	Not Shown
Miscellaneous Items	N/A	58	Not Shown
MODIFIED MODULAR PLUG KIT, SOLID WIRE	H8226	12	Not Shown
MODIFIED MODULAR PLUG KIT, SOLID WIRE	12-27033-01	11A	Not Shown
MODIFIED MODULAR PLUG KIT, SOLID WIRE	H8226	11A	Not Shown
MODIFIED MODULAR PLUG KIT, STRANDED WIRE	H8220	12	Not Shown
MODULE KIT, LOW SPEED TERMINATION/PATCHING	H3107-C	13	N/A
MODULE KIT, LOW SPEED TERMINATION/PATCHING	22-00174-01	13	N/A
MODULE KIT, LOW SPEED TERMINATION/PATCHING (Qty. 6)	H3107-C	11A	6
MODULE KIT, LOW SPEED TERMINATION/PATCHING (Qty. 6)	22-00174-01	11A	6
Module Kit, Termination/Patching	H3107-C	31	3
Module Kit, Termination/Patching	22-00174-01	31	3
Module, DEC Interconnect Harmonica (Qty. 1)	54-16859-01	8	2
Module, Termination/Patching (Qty. 1)	54-17269-01	13	1
MOUNTING KIT, WALL/PARTITION	H039	26	N/A
MOUNTING KIT, WALL/PARTITION	22-00108-01	26	N/A
Nut, Clip No. 8-32 (Qty. 15)	12-26910-01	5	10
Nut, Kep No. 1/4-20 x .431 (Qty. 4)	90-06566-00	2	5
Nut, Kep No. 6-32 (Qty. 8)	90-06560-01	9	6
Nut, Kep No. 6-32 (Qty. 8)	90-06560-01	10	4
OFFICE ADAPTER KIT, IBM SHIELDED TWISTED PAIR (Qty. 1)	H3311-AA	31	Not Shown
OFFICE ADAPTER KIT, UNSHIELDED TWISTED PAIR (Qty. 1)	H3310-AA	31	Not Shown
Office Adapter Kit, Unshielded Twisted Pair Ethernet (Qty. 1)	H3310-AA	30	1
Office Adapters For IBM Shielded Twisted Pair (Qty. 8)	DESPO-A	30A	1

INDEX BY PART DESCRIPTION
DECconnect System

DESCRIPTION	PART NO.	FIG. NO.	ITEM NO.
Office Adapters Kit, For IBM Shielded Twisted Pair (Qty. 1)	H3311-AA	30A	1
OFFICE CABLE KIT, IBM SHIELDED TWISTED PAIR 802.3 ETHERNET ADAPTER	N/A	30A	4
OFFICE CABLE KIT, UNSHIELDED TWISTED PAIR ADAPTER	N/A	30	4
Organizer, Cable (Qty. 1)	74-36228-01	15	1
Organizer, Cable (Qty. 4)	74-36228-01	17	3
Oven, 200A Curing 110V (Qty. 1)	N/A	48	Not Shown
PANEL ASSEMBLY, (WELDMENT) CABLE CONCENTRATOR (Qty. 1)	70-23733-01	9	1
PANEL ASSEMBLY, (WELDMENT) CABLE CONCENTRATOR (See H3107-A)	70-23733-01	7	1
Panel Assembly, (Weldment) MMJ (Qty. 1)	70-23732-01	9	2
PANEL ASSEMBLY, CABLE CONCENTRATOR	70-23675-01	7	N/A
PANEL ASSEMBLY, CABLE CONCENTRATOR	70-23675-01	2	9
PANEL KIT, 1 x 6 COUPLER (Qty. 1)	22-00500-01	53	N/A
PANEL KIT, 1 x 6 COUPLER (Qty. 1)	H3114-FH	53	N/A
PANEL KIT, BLANK	22-00173-01	18	N/A
PANEL KIT, BLANK	H3116-AA	18	N/A
Panel Rack, Modified Modular Jack	74-35207-01	31	8
Panel, 1 x 6 Coupler (Qty. 12)	N/A	52	3
Panel, 1 x 6 Coupler (Qty. 4)	N/A	56	4
Panel, Bayonet Connector Coupler (Qty. 8)	12-32294-01	44	1
Panel, Blank (Not Shown) (Qty. 1)	74-36063-01	30A	Not Shown
Panel, Blank (Qty. 1)	74-36063-01	30	Not Shown
Panel, Blank (Qty. 12)	74-36063-01	5	17
Panel, Blank (Qty. 8)	74-36063-01	18	1
Panel, BNC (Qty. 1)	74-36061-01	14	1
Panel, BNC (Qty. 2)	74-33389-01	10	1
Panel, Connector (Qty. 1)	74-32428-01	8	4
Panel, Connector (Qty. 1)	74-32427-01	8	3
Panel, Coupler (Qty. 2)	N/A	57	3
Panel, Loaded Module (Qty. 1)	12-32502-01	53	N/A
Panel, MMJ Rack (Qty. 1)	74-35207-01	30	3E
Panel, MMJ Rack (Qty. 1)	74-35207-01	30A	3E
Panel, Modified Modular Jack (Qty. 1)	74-36060-01	13	2
Paper, Polishing 1um (1 Pkg. of 25 sheets)	N/A	47	N/A
Paper, Polishing 5um (1 Pkg. of 25 sheets)	N/A	47	N/A
PATCH BLOCK KIT, TERMINAL INTERCONNECT	H3107-A	2	10
PATCH BLOCK KIT, TERMINAL INTERCONNECT	H3107-A	9	N/A
PATCH BLOCK KIT, TERMINAL INTERCONNECT	22-00089-01	9	N/A
PATCH BLOCK KIT, TERMINAL INTERCONNECT	22-00089-01	2	10
PATCH BLOCK KIT, ThinWire	H3107-B	10	N/A
PATCH BLOCK KIT, ThinWire	22-00088-01	2	11
PATCH BLOCK KIT, ThinWire	22-00088-01	10	N/A
PATCH BLOCK KIT, ThinWire	22-00166-01	14	N/A

INDEX BY PART DESCRIPTION

DECconnect System

DESCRIPTION	PART NO.	FIG. NO.	ITEM NO.
PATCH BLOCK KIT, ThinWire	H3107-B	2	11
PATCH BLOCK KIT, ThinWire	H3107-D	14	N/A
PATCH BLOCK KIT, ThinWire (Qty. 2)	22-00166-01	11A	8
PATCH BLOCK KIT, ThinWire (Qty. 2)	H3107-D	11A	8
PATCH CABLE KIT, ThinWire	H3118-AC	19	2
PATCH CABLE KIT, ThinWire	22-00175-01	19	2
PATCH CABLE KIT, ThinWire (Qty. 2)	H3118-AC	11A	7
PATCH CABLE KIT, ThinWire (Qty. 2)	22-00175-01	11A	7
PATCH CORD KIT, 16-USER (HIGH SPEED)	H3118	1	Not Shown
PATCH CORD KIT, LOW SPEED (Qty. 2)	22-00086-01	11A	5
PATCH CORD KIT, LOW SPEED (Qty. 2)	H3117	11A	5
PATCH CORD KIT, LOW-SPEED	H3117	19	1
PATCH CORD KIT, LOW-SPEED	22-00086-01	19	1
PATCH CORD KIT, LOW-SPEED/PATCH CABLE KIT, ThinWire	N/A	19	N/A
Pigtail Kit, 2.5mm Bayonet (Qty. 1)	17-02532-02	35	1
Pigtail Kit, 2.5mm Bayonet (Qty. 1)	H3118-FA	35	1
Pin, Crimp Snap-In Socket (Qty. 15)	12-11432-01	1	51
Plate, Glass (Qty. 1)	N/A	48	Not Shown
Plate, Mounting (Qty. 8)	12-32728-01	51	4
Plug, Modified Modular (50 Pak)	H8220	1	22
Plug, Modified Modular (50 Pak)	12-23432-02	1	22
Plug, Modified Modular (Bag of 50) (Qty. 1)	12-27033-01	12	2
Plug, Modified Modular (Bag of 50) (Qty. 1)	12-23432-02	12	3
Power Strip	08280-A	11	2
Power Strip	30-28932-01	11	2
Power Strip, Female W/Circuit Breaker	12-26487-01	3	2
Protector, Label (Qty. 8)	36-32664-01	51	9
RACK ASSEMBLY (Active)	30-26366-01	2	1
RACK ASSEMBLY (Active)	30-26366-01	3	N/A
RACK ASSEMBLY (Passive)	30-26367-01	4	N/A
RACK ASSEMBLY (Passive)	30-26367-01	2	2
Rack Assembly (Qty. 1)	34-26229-01	5	1
RACK INSTALLATION KIT, UNSHIELDED TWISTED PAIR ETHERNET	H3340-AA	30	3
RACK INSTALLATION KIT, IBM SHIELDED TWISTED PAIR 802.3 ETHERNET	H3340-AA	30A	3
Ratchet Release (Qty. 1)	47-00132-01	29	4
RECEPTACLE KIT, FDDI WALL BOX (Qty. 1)	22-00476-01	44	2
RECEPTACLE KIT, FDDI WALL BOX (Qty. 1)	H3114-FE	44	2
Receptacle, FDDI Wall Box (Qty. 8)	12-32003-01	44	2
Retainer, Card Cage (Qty. 2)	74-35206-01	30	3D
Retainer, Card Cage (Qty. 2)	74-35206-01	30A	3D
Retainer, U-Nut No. 10-32 (Qty. 104)	90-07786-00	5	16
Retainer, U-Nut No. 10-32 (Qty. 2)	90-07786-01	15	3
Retainer, U-Nut No. 10-32 (Qty. 4)	90-07786-01	22	4
Retainer, U-Nut No. 10-32 (Qty. 4)	90-07786-00	30A	3F

INDEX BY PART DESCRIPTION

DECconnect System

DESCRIPTION	PART NO.	FIG. NO.	ITEM NO.
Retainer, U-Nut No. 10-32 (Qty. 4)	90-07786-00	30	3F
Retainer, U-Nut No. 10-32 (Qty. 4)	90-07786-01	21	4
Retainer, U-Nut No. 10-32 (Qty. 4)	90-07786-01	16	3
Ring, Double Fiber Routing (Qty. 8)	N/A	57	2
Ring, Routing (Qty. 32)	N/A	51	10
Rod, Cable Strain Relief (Qty. 1)	74-36065-01	30A	3C
Rod, Cable Strain Relief (Qty. 1)	74-36065-01	30	3C
Rod, Strain Relief (Qty. 2)	74-36065-01	16	1
Rod, Strain Relief (Qty. 6)	74-36065-01	17	2
RWE/OCC CONFIGURATION	N/A	25	N/A
RWE/OCC CONFIGURATION	N/A	31	N/A
Scale, 6 Inch (Qty. 1)	N/A	48	Not Shown
Scissors (Qty. 1)	N/A	48	Not Shown
Scissors (Qty. 1)	N/A	50	Not Shown
Screw, Flat Hd Slotted No.6-32 x 3/4 (Qty. 16)	12-26443-02	1	42
Screw, Mach Phi Pan Hd No. 10-32 x 1/2 (Qty. 52)	90-06073-01	2	3
Screw, Mach Phi Pan Hd No. 10-32 x 1/2 (Qty. 52)	90-06073-01	5	12
Screw, Mach Phi Pan Hd No. 10-32 x 1/2 (Qty. 4)	90-06073-01	30	3G
Screw, Mach Phi Pan Hd No. 10-32 x 1/2 (Qty. 4)	90-06073-01	30A	3G
Screw, Machine Phi Flat Hd No. 10-32 x 5/16 (Qty. 8)	90-06070-02	5	3
Screw, Machine Phi Pan Hd No. 6-32 x 3 (Qty. 2)	90-06051-01	9	5
Screw, Machine Phi Pan Hd No. 6-32 x 3	90-06051-01	7	3
Screw, Machine Phi Flat Hd. No.10-32 x 5/16 (Qty. 4)	90-06070-02	6	4
Screw, Phi Pan Hd No. 6-32 x 7/16 (Qty. 4)	90-06023-01	31	9
Screw, Phi Pan Hd No. 6-32 x 7/16 (Qty. 4)	90-06023-01	30	3H
Screw, Phi Pan Hd No. 6-32 x 7/16 (Qty. 4)	90-06023-01	30A	3H
Screw, Phi Truss Hd No. 10-32 x 1/2 (Qty. 2)	90-06073-03	15	2
Screw, Phi Truss Hd No. 10-32 x 1/2 (Qty. 4)	90-06073-03	22	3
Screw, Phi Truss Hd No. 10-32 x 1/2 (Qty. 4)	90-06073-03	16	4
Screw, Phi Truss Hd No. 10-32 x 1/2 (Qty. 4)	90-06073-03	21	3
Screw, Phi Truss Hd No. 10-32 x 1/2 (Qty. 60)	90-06073-03	17	6
Screw, Plate Mounting (Qty. 16)	N/A	51	6
Screw, Self-Tap Pan Hd No. 6 x 3/8 (Qty. 36)	90-00062-12	17	7
Screw, Self-Tap Pan Hd No. 6 x 3/8 (Qty. 4)	90-00062-12	22	2
Screw, Self-Tap Pan Hd No. 6 x 3/8 (Qty. 4)	90-00062-12	21	2
Screw, Self-Tap Pan Hd No. 6 x 3/8 (Qty. 4)	90-00062-12	5	15
Screw, Self-Tap Pan Hd No. 8-32 x 3/8 (Qty. 15)	90-00062-23	5	5
Screw, Sems Phi Truss Hd No. 10-32 x 1/4 (Qty. 4)	90-00049-02	26	4
Screw, Sems Phi Truss Hd No. 10-32 x 3/8 (Qty. 1)	90-00049-04	26	5
Screw, Sems Slotted Hex Hd No. 1/4 x 20-1/2 (Qty. 4)	90-09988-00	2	4
Screw, Wall Mounting (Qty. 16)	N/A	51	7
Screw, Wood (Qty. 4)	N/A	57	Not Shown
Screw, Wood Phi Round Hd No. 6-32 x 1-1/2" (Qty. 2)	90-10646-01	8	6
Screw, Wood, Round Slotted Hd No. 10 x 1 (Qty. 4)	90-10720-01	26	6
Screw, Wood, Round Slotted Hd No. 10 x 1 (Qty. 6)	90-10720-01	27	4

INDEX BY PART DESCRIPTION DECconnect System

DESCRIPTION	PART NO.	FIG. NO.	ITEM NO.
SER Adapter For IBM Shielded Dual Line Twisted Pair (Qty. 1)	DESPE-AA	30A	2
SER Adapter Kit, For IBM Shielded Dual Line Twisted Pair (Qty. 4)	H3331-AA	30A	2
SER Adapter, Dual Line (Qty. 4)	DESPE-A	31	13
SER ADAPTER, DUAL LINE FOR IBM SHIELDED TWISTED PAIR KIT	H3331-AA	31	Not Shown
SER ASSEMBLY (Active)	70-23678-01	3	1
SER ASSEMBLY (Active)	70-23678-01	5	N/A
SER ASSEMBLY (Passive)	70-23678-02	4	1
SER ASSEMBLY (Passive)	70-23678-02	5	N/A
SER KIT	22-00227-01	2	N/A
SER KIT	H3120	2	N/A
Shelf Assembly (Qty. 1)	N/A	55	4
Shelf Assembly (Qty. 1)	N/A	54	6
Shelf Assembly (Qty. 1)	N/A	56	7
Shelf Assembly, Termination (Qty. 1)	N/A	52	4
SHELF, COMBINATION	H3107-J	56	N/A
SHELF, COMBINATION	34-32102-01	56	N/A
SHELF, SPLICE	H3107-G	54	N/A
SHELF, SPLICE	34-32100-01	54	N/A
SHELF, STORAGE	H3107-H	55	N/A
SHELF, STORAGE	34-32101-01	55	N/A
SHELF, TERMINATION	H3107-K	52	N/A
SHELF, TERMINATION	30-32099-01	52	N/A
Slide Latch/Hardware Kit (Qty. 1)	12-18489-00	1	46
Slide Latch/Hardware Kit (Qty. 1)	12-18489-00	1	52
Slide, Index (Qty. 1)	47-00130-01	29	2
SPLICE KIT (Qty. 1)	H3114-FG	49	N/A
SPLICE KIT (Qty. 1)	22-00508-01	49	N/A
Splices (Qty. 12)	N/A	49	N/A
Strip, Label (Qty. 1/Strip of 8))	36-32663-01	51	8
Strip, Protective (Qty. 8)	74-37208-01	1	41
Stripper, Cable (Qty. 1)	N/A	50	Not Shown
Stripper, MSN-05-585 Mechanical (Qty. 1)	N/A	48	Not Shown
Stripper, No-Nik Fiber (.008) (Qty. 1)	N/A	50	Not Shown
Strips, Velcro (Qty. 16)	N/A	51	5
SUPER "H" KIT, 802.3/ETHERNET ADAPTERS FOR IBM SHIELDED TWISTED PAIR CABLES (Qty. 1)	H3301-AA	30A	N/A
SUPER "H" KIT, UNSHIELDED TWISTED PAIR ETHERNET CONFIGURATION (Qty. 1)	H3300-AA	30	N/A
Support Assembly, Strain Relief (Qty. 2)	70-23743-01	9	3
Support, Wall Mount (Qty. 1)	74-33202-01	26	8
Syringe, w/Coupling Gel and Dispensing Tip (Qty. 1)	N/A	50	Not Shown
Syringes (1 Pkg. of 10)	N/A	47	N/A

INDEX BY PART DESCRIPTION DECconnect System

DESCRIPTION	PART NO.	FIG. NO.	ITEM NO.
Template (Qty. 1)	N/A	48	Not Shown
Terminal, Socket Contact (Qty. 15)	12-11432-00	1	45
TERMINATOR KIT, DAISY CHAIN (Qty. 1)	22-00187-01	1	Not Shown
TERMINATOR KIT, DAISY CHAIN (Qty. 1)	H8225-AA	1	Not Shown
Terminator, Baseband Ethernet (Qty. 1)	12-19816-01	1	43B
Terminator, Daisy Chain (Qty. 1)	12-28627-01	1	35
Terminator, Daisy Chain (Qty. 8)	12-28627-01	1	35
Terminator, Thinwire (50 Ohm)	H8225	1	20
Terminator, Thinwire (50 Ohm)	12-26318-01	1	20
Terminator, ThinWire (Qty. 1)	12-25535-01	23	6
Tester, Twisted Pair Continuity (Master)	29-26237-01	32	1
Tester, Twisted Pair Continuity (Remote)	29-26238-01	32	2
Tether (Qty. 1)	12-12907-01	27	1
Texwipes, (2 Pkgs., Approx. 50 per pack)	N/A	47	N/A
Tie Wrap (Qty. 10)	90-07032-00	27	6
Tips, Dispensing (1 Pkg. of 25)	N/A	47	N/A
TOOL KIT, BAYONET CONNECTOR (110V) (Not Shown)	H8102-AA	48	N/A
TOOL KIT, BAYONET CONNECTOR (110V) (Not Shown)	22-00474-01	48	N/A
TOOL KIT, BAYONET CONNECTOR (220V) (Not Shown)	22-00474-02	48	N/A
TOOL KIT, BAYONET CONNECTOR (220V) (Not Shown)	H8102-AC	48	N/A
TOOL KIT, DECconnect	H8242	23	N/A
TOOL KIT, DECconnect	22-00238-01	23	N/A
TOOL KIT, FIELD TERMINATED H8101 CONNECTOR	22-00181-01	29	N/A
TOOL KIT, MODIFIED MODULAR PLUG CRIMP	H8241	24	N/A
TOOL KIT, SPLICE (Not Shown)	H3114-FD	50	N/A
TOOL KIT, SPLICE (Not Shown)	22-00509-01	50	N/A
Tool, 102A Crimping (Qty. 1)	N/A	48	Not Shown
Tool, 400B Polishing (Qty. 1)	N/A	48	Not Shown
Tool, 700A Stripping (Qty. 1)	N/A	48	Not Shown
Tool, BNC Crimp (Qty. 1)	47-00115-01	23	2
Tool, Cleaving (Qty. 1)	N/A	50	Not Shown
Tool, Cleaving (Qty. 1)	N/A	48	Not Shown
Tool, Coaxial Cable Stripper (Plenum) (Qty. 1)	H8100-A	23	4
Tool, Coaxial Cable Stripper (Plenum) (Qty. 1)	12-27900-01	23	4
Tool, Coaxial Cable Stripper (PVC) (Qty. 1)	12-27900-02	23	5
Tool, Coaxial Cable Stripper (PVC) (Qty. 1)	H8100-B	23	5
Tool, Crimp Die Set (Qty. 1)	47-00113-01	23	1
Tool, H4005 Transceiver Installation	12-24664-02	1	65
Tool, Large Barrel Punch Down (Not Shown)	29-27335-01	31	Not Shown
Tool, Mandrel (Qty. 1)	N/A	50	Not Shown
Tool, Miller Stripper (Qty. 1)	N/A	48	Not Shown
Tool, MMP Crimp (Qty. 1)	47-00107-01	24	1
Tool, No-Nik Stripper (Qty. 1)	N/A	48	Not Shown
Tool, Punch Down (Qty. 1)	47-00117-01	23	3
Tool, R-4366 Stripping (Qty. 1)	N/A	48	Not Shown
Tool, Splice (Qty. 1)	N/A	50	Not Shown
Tool, Standard Ethernet Cable Crimp	29-24663-01	1	61

INDEX BY PART DESCRIPTION

DECconnect System

DESCRIPTION	PART NO.	FIG. NO.	ITEM NO.
Tool, Standard Ethernet Cable Crimp Die Set	29-24662-01	1	62
Tool, Standard Ethernet Cable Cutter	29-24667-01	1	59
Tool, Standard Ethernet Cable Stripper	29-24668-01	1	60
Tool, Terminal Insertion Extraction (Qty. 1)	47-00131-01	29	5
Tool, Termination, Palm Grip (Qty. 1)	47-00129-01	29	1
Tool, Transceiver Cable Ferrule Crimp (AMP P/N 54-3344-1)	N/A	1	64
Tool, Transceiver Cable Pin Crimp (AMP P/N 90264-1)	N/A	1	63
Toothpicks (1 Box)	N/A	47	N/A
Transceiver, 802.3 w/Switchable SQE	H4005-00	1	3
Transceiver, Ethernet w/Heartbeat	H4000-AA	1	3
Tray, Mechanical Splice (Qty. 3)	N/A	58	Not Shown
Tray, Splice Organizer (Qty. 1)	N/A	56	6
Tray, Splice Organizer (Qty. 3)	N/A	54	4
Tubing, Coil (25 Ft.) (Qty. 1)	N/A	56	Not Shown
Tubing, Coil (25 Ft.) (Qty. 3)	N/A	54	Not Shown
TWISTED PAIR CONTINUITY TESTERS	N/A	32	N/A
UNIT ASSEMBLY, CABLE CONCENTRATOR	30-28253-01	8	N/A
UNIT ASSEMBLY, CABLE CONCENTRATOR	H3104	8	N/A
UNIT ASSEMBLY, CABLE CONCENTRATOR H3104	30-28253-01	7	2
Wall Box Kit (Europe) (80mm x 100mm) (Ivory) (Qty. 1)	H3111-FC	1	68
Wall Box Kit (Europe) (80mm x 100mm) (Ivory) (Qty. 1)	22-00439-02	1	68
Wall Box Kit (Europe) (80mm x 100mm) (Ivory) (Qty. 8)	12-31344-02	1	68
Wall Box Kit (Europe) (80mm x 100mm) (White) (Qty. 1)	H3111-FB	1	68
Wall Box Kit (Europe) (80mm x 100mm) (White) (Qty. 1)	22-00439-01	1	68
Wall Box Kit (Europe) (80mm x 100mm) (White) (Qty. 8)	12-31344-01	1	68
Wall Box Kit (Europe) (80mm x 80mm) (Ivory) (Qty. 1)	22-00440-02	1	67
Wall Box Kit (Europe) (80mm x 80mm) (Ivory) (Qty. 1)	H3111-EC	1	67
Wall Box Kit (Europe) (80mm x 80mm) (Ivory) (Qty. 8)	12-31345-02	1	67
Wall Box Kit (Europe) (80mm x 80mm) (White) (Qty. 1)	22-00440-01	1	67
Wall Box Kit (Europe) (80mm x 80mm) (White) (Qty. 1)	H3111-EB	1	67
Wall Box Kit (Europe) (80mm x 80mm) (White) (Qty. 8)	12-31345-01	1	67
WALL BOX KIT (INTERNATIONAL) (GREY) (Qty. 1)	H3111-GA	51	N/A
WALL BOX KIT (INTERNATIONAL) (GREY) (Qty. 1)	22-00477-01	51	N/A
Wall Box Kit (International) (Ivory) (Qty. 1)	22-00477-03	51	N/A
Wall Box Kit (International) (Ivory) (Qty. 1)	H3111-GC	51	N/A
Wall Box Kit (International) (White) (Qty. 1)	H3111-GB	51	N/A
Wall Box Kit (International) (White) (Qty. 1)	22-00477-02	51	N/A
Wall Box Kit (Qty. 1) (Shown on Page 1)	H3111-D	1	N/A
Wall Box Kit (Qty. 1) (Shown on Page 1)	22-00223-01	1	N/A
Wall Box Kit (Qty. 8) (Shown on Page 1)	12-30442-01	1	N/A
WALL BOX KIT, INTERNATIONAL	N/A	51	N/A
Wall Jack, Ethernet (Qty. 1)	DEXJK-00	1	69
Wallbox, Modular w/Faceplate (Kit of 8)	H3111-A	1	6
Wallbox, Modular w/Faceplate (Kit of 8)	22-00090-01	1	6
Wallplate (Kit of 8)	H3111-B	1	7

INDEX BY PART DESCRIPTION
DECconnect System

DESCRIPTION	PART NO.	FIG. NO.	ITEM NO.
Wallplate (Kit of 8)	22-00091-01	1	7
Washer, Flat (Qty. 2)	90-06713-00	27	3
Washer, Flat (Qty. 52)	90-06664-00	5	13
Washer, Split Lock (Qty. 52)	90-07909-00	5	14
Wire, Music (In Vial) (Qty. 1)	N/A	47	N/A
WIRING CLOSET/SER ADAPTER KIT, UNSHIELDED TWISTED PAIR ETHERNET	H3330-AA	31	Not Shown
Wiring Closet/SER Adapter Kit, Unshielded Twisted Pair Ethernet Dual Line (Qty. 4)	H3330-AA	30	2
Wrench, Dual Socket (Qty. 1)	47-00110-01	23	7